

Planimetria dell'immobile

588/70

588/70

588/70

588/70

588/70

588/70

588/70

SPAZIO RISERVATO PER LE ANNOTAZIONI D'UFFICIO

DATA

PROT. N.

Completato dal

Inteso all'atto di

della Procura di

Città

Firma

ORIENTAMENTO

588/70

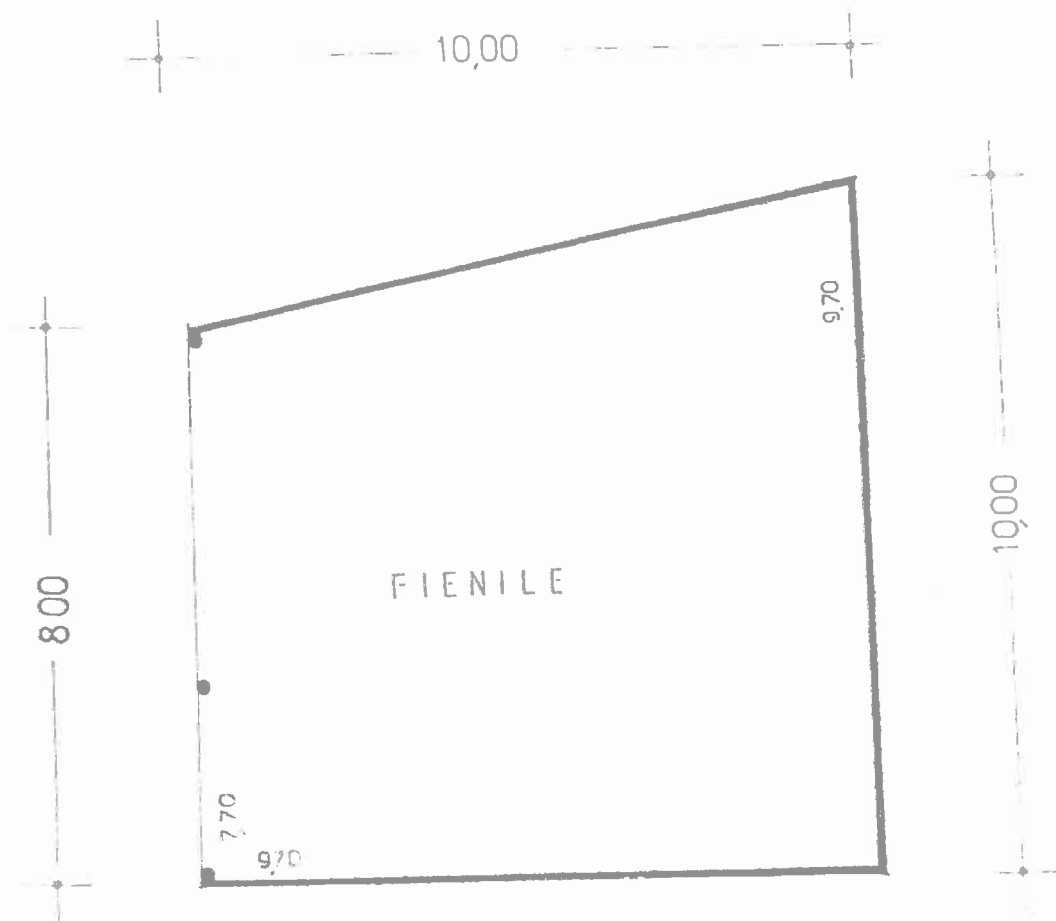
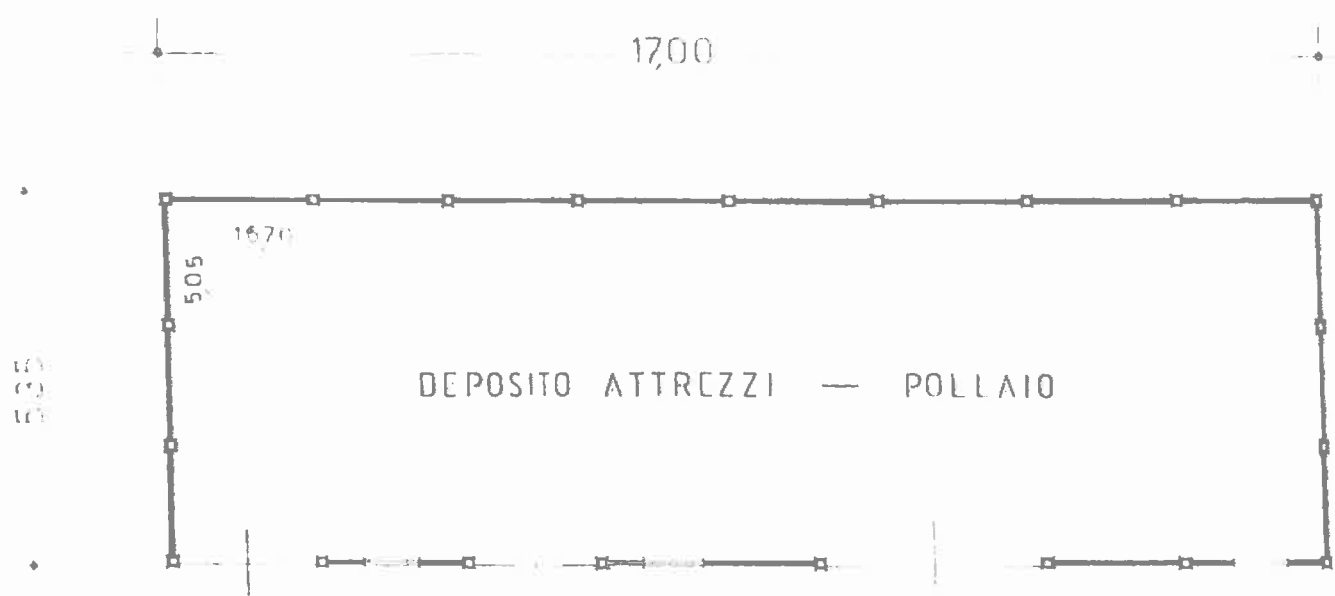

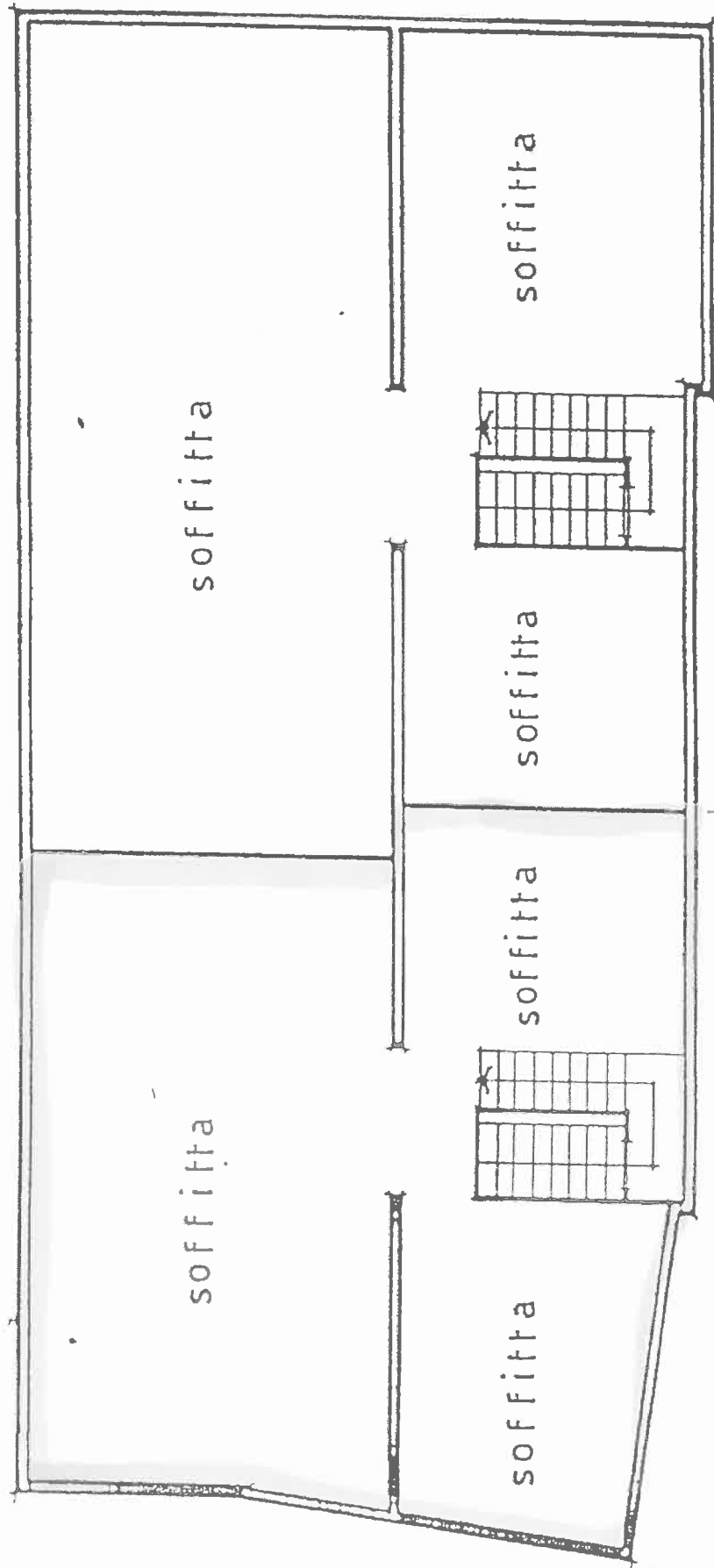

PIANO SOTTOTETTO

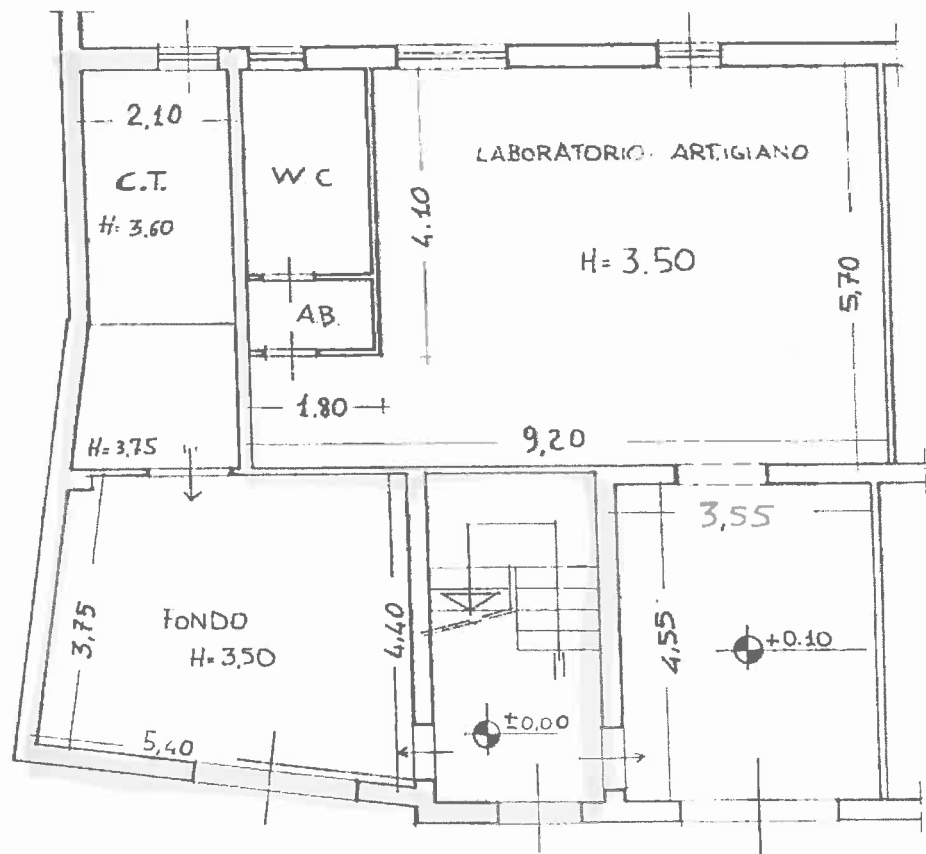

PIANO TERRA

PROGETTO ARCHIT. DEL
PROGETTO ARCHIT. DEL

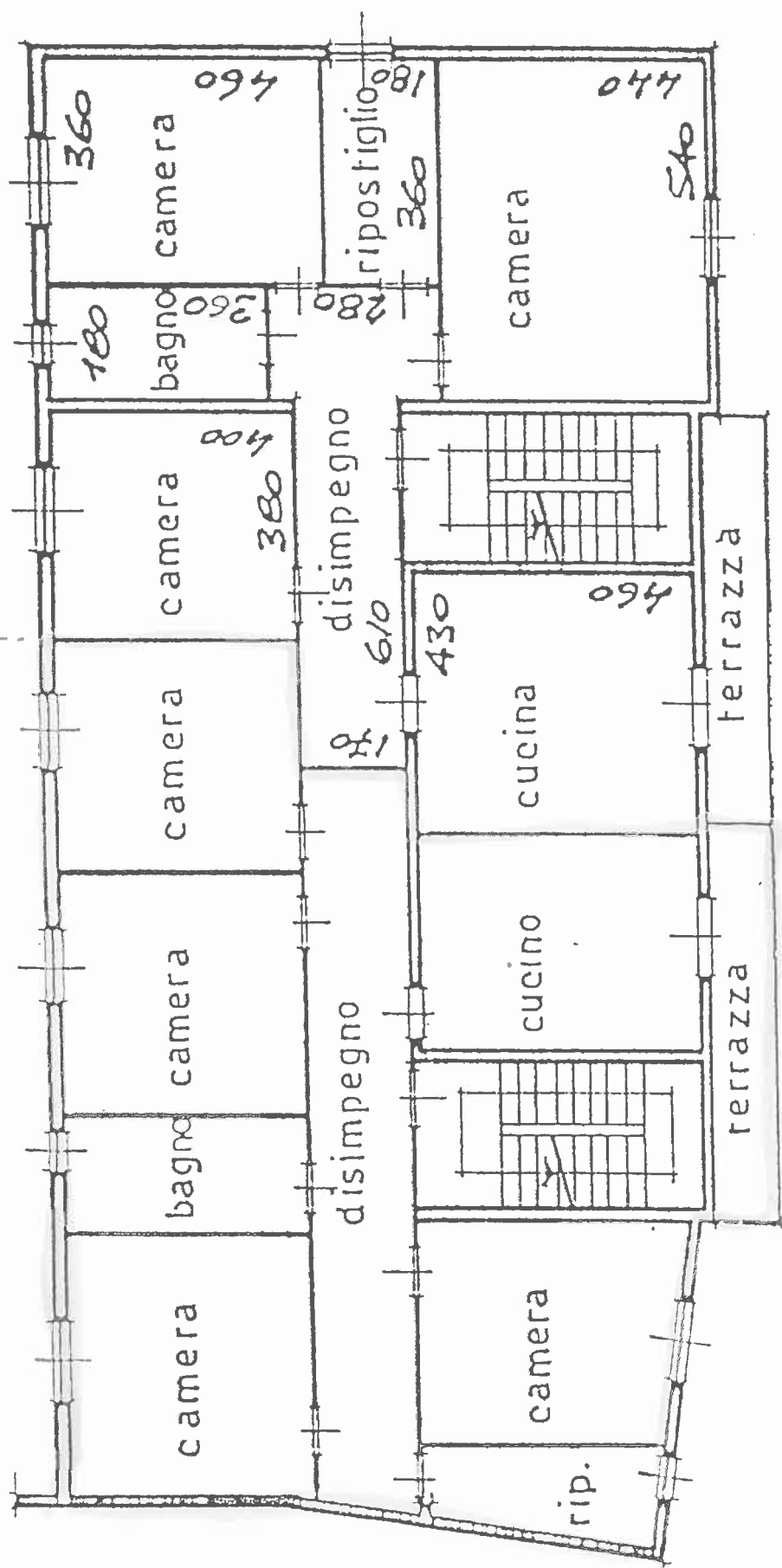

PIANO PRIMO