

# TRIBUNALE DI CATANIA

*Sesta sezione civile*

Proc. esecutiva immobiliare n. RGE 494/2015

G.D. Dott.ssa Gallucci Floriana

Promossa da GUBER SPA

Contro XXXXXXXXXX

## ALLEGATO 11

*planimetria stato di fatto appartamento e deposito*

Il C.T.U  
(Ing. Maria Scuderi)

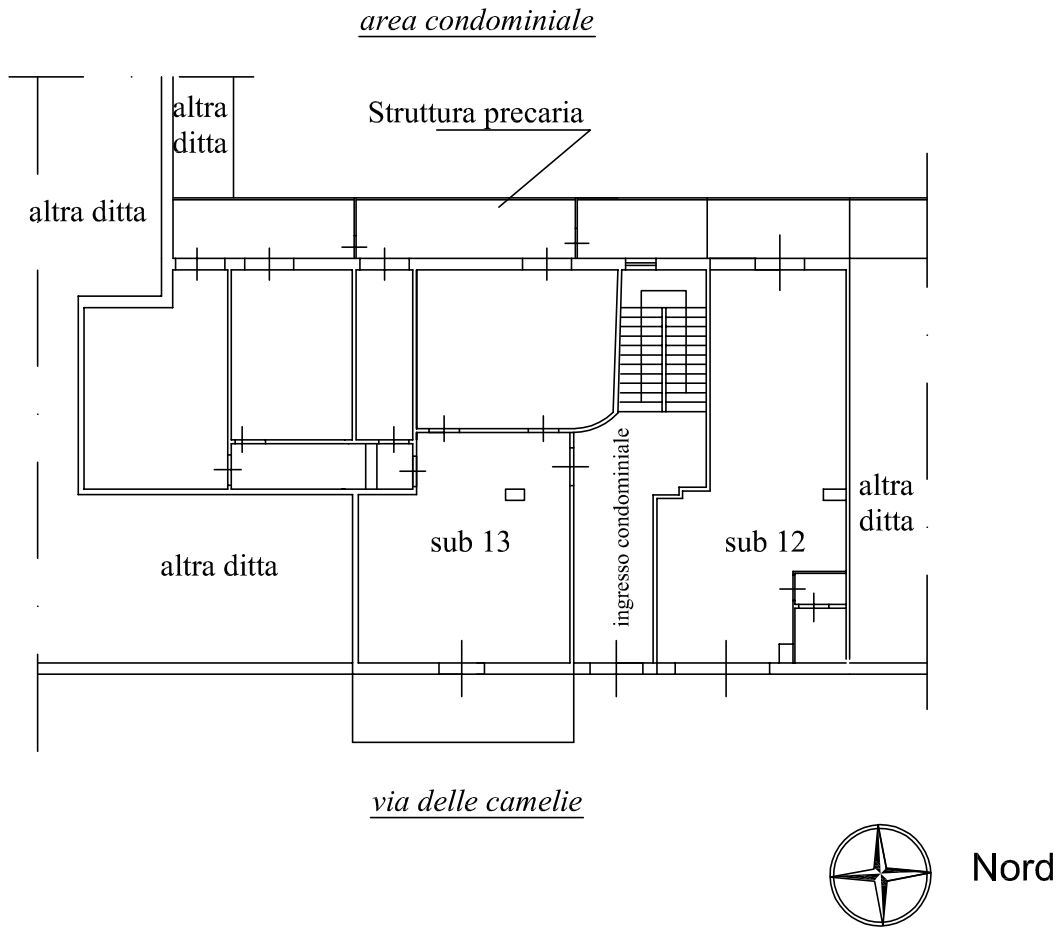

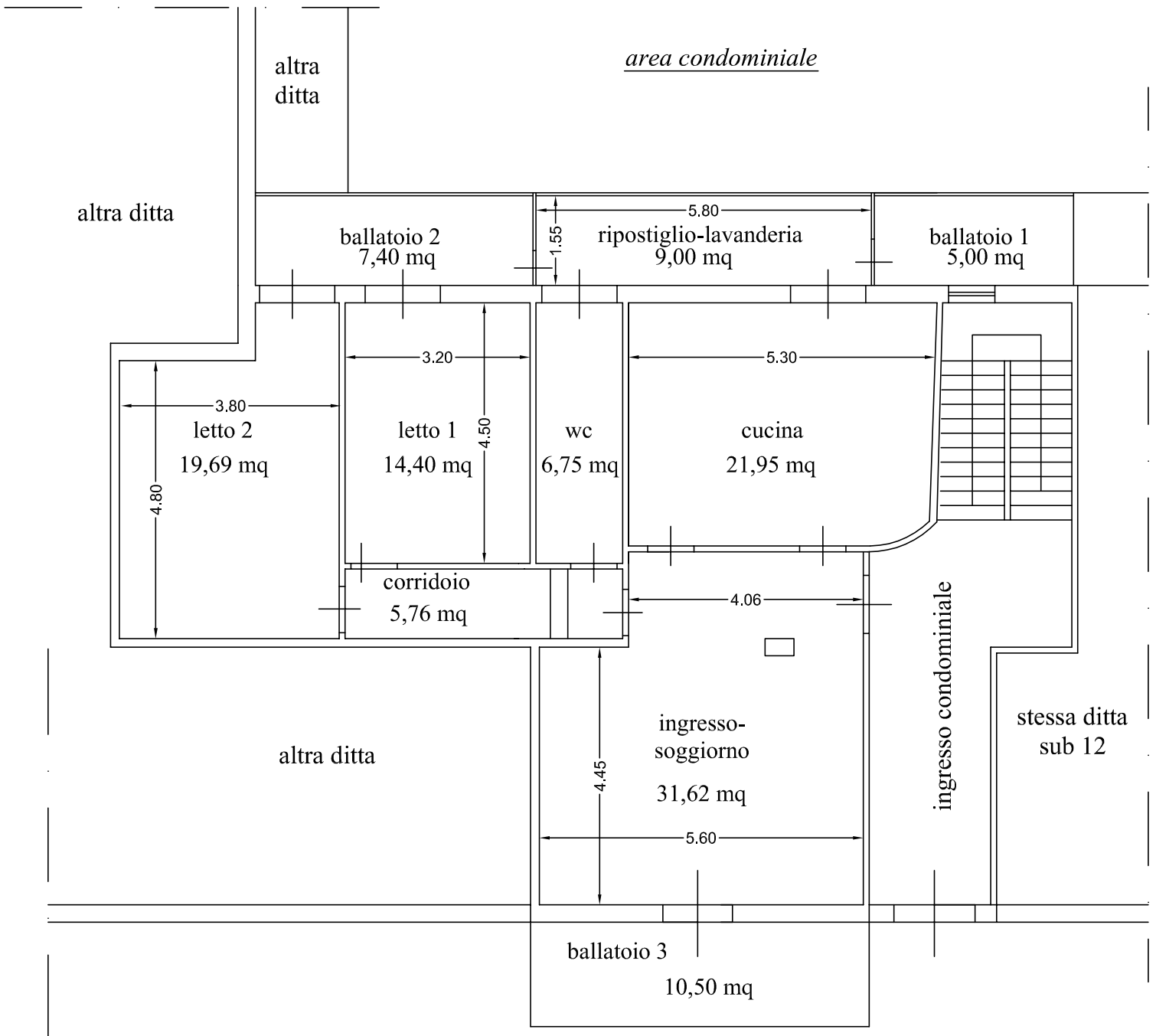

via delle camelie



Nord

cortile condominiale

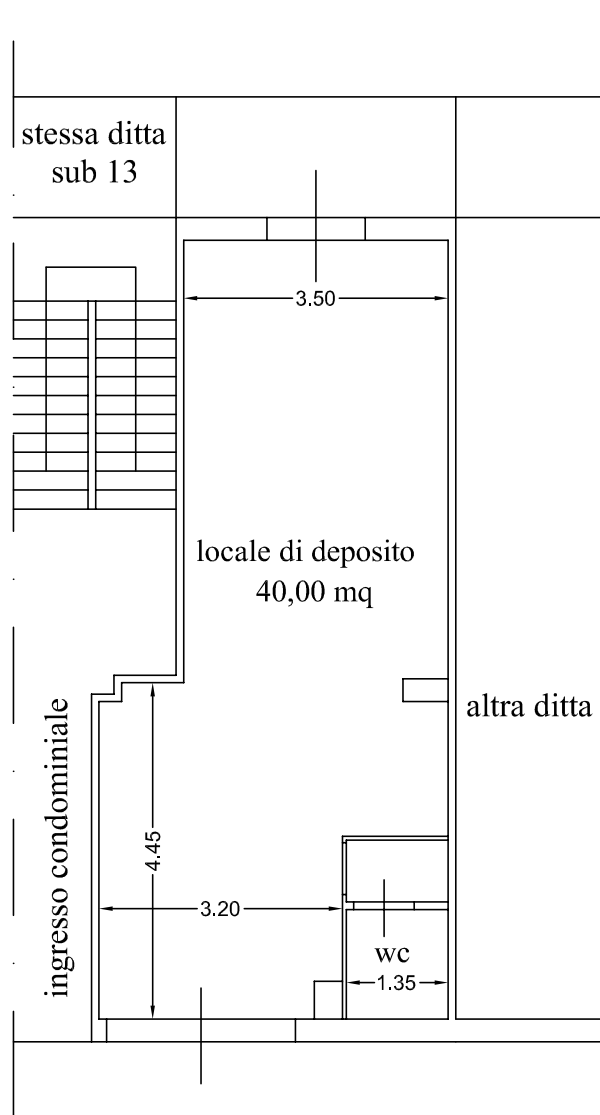

via delle camelie



Nord