

**Tribunale di Palermo**  
**Sezione Esecuzioni Immobiliari**

Esecuzione Immobiliare:  
Banca Popolare Sant'Angelo  
contro "A" "B" "C" "D"

R.Es. 409/2011

Giudice dell'esecuzione:

Dott.ssa Gabriella Giammona

elaborati grafici allegati  
alla relazione di stima Lotto G

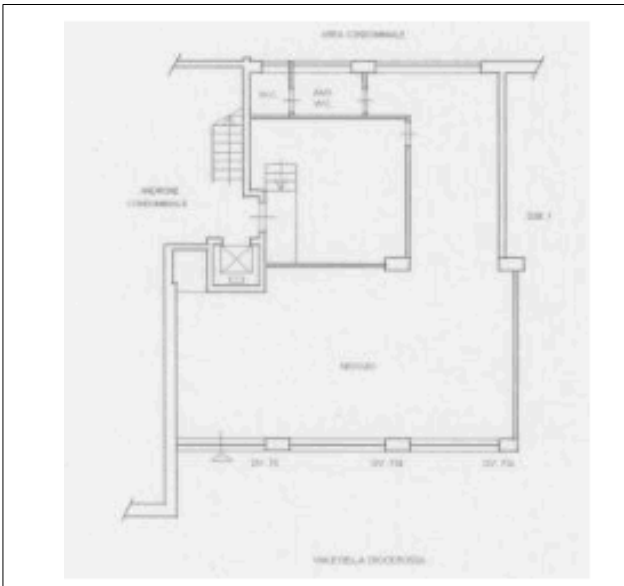

estratto planimetria catastale sub 65

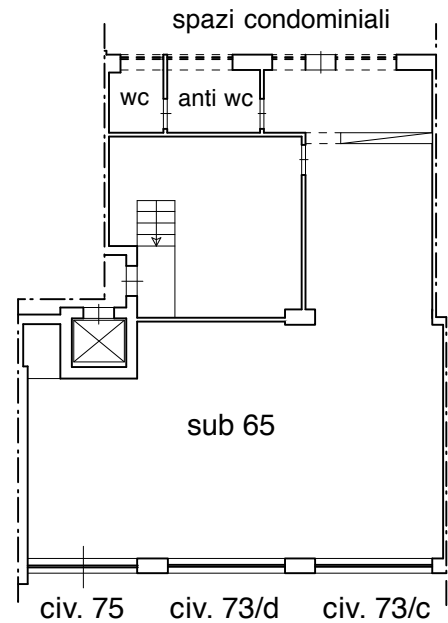

STATO DI FATTO

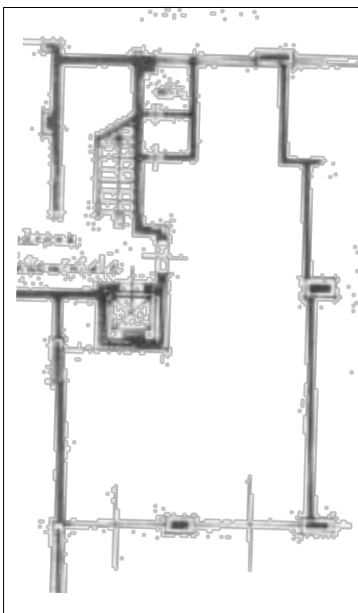

estratto planimetria  
catastale sub 53

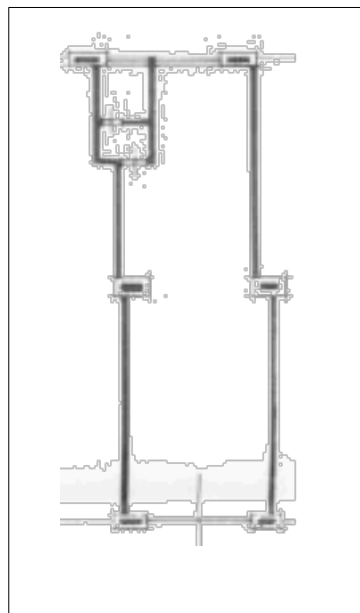

estratto planimetria  
catastale sub 52

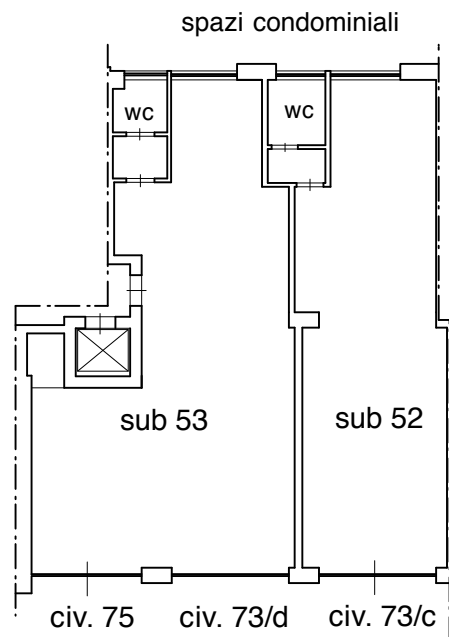

ante fusione

0 1,0 4,0 7,0 10,0 m

