

TRIBUNALE DI PALERMO

SEZIONE IV CIVILE
ESECUZIONI IMMOBILIARI

GIUDICE DOTT.SSA ROSSANA GUZZO

CAUSA CIVILE R.G.E. N. 629/2015

PROMOSSA DA FINCA S.P.A.

CONTRO (A) + (B)

OGGETTO RELAZIONE DI STIMA
LOTTO "A" - ALLEGATI



ALLEGATO GRAFICO ALLA C.T.U. - CAUSA R.G.E. N.629/2015

LOTTO "A"

VIA ORETO

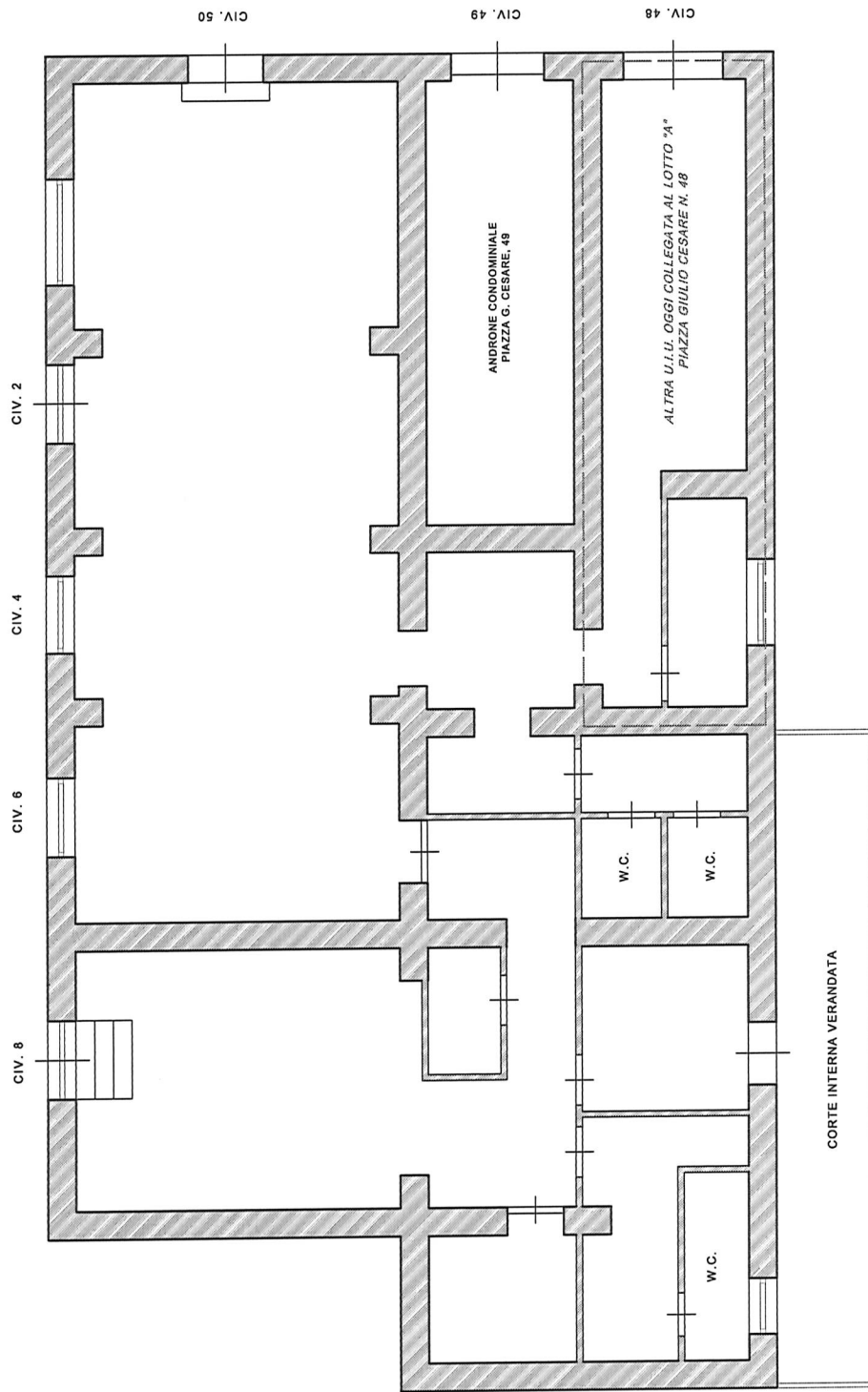

PLANIMETRIA - PIANO TERRA - STATO DI FATTO
H = 3,10 mt - SCALA 1/100





1



2



3



4



5

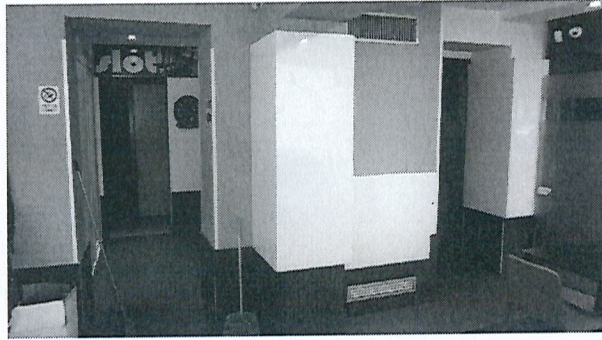

6

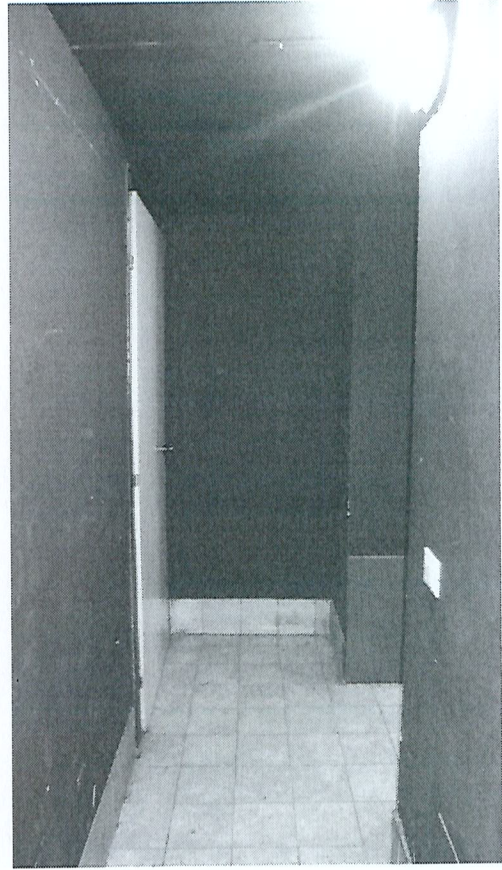
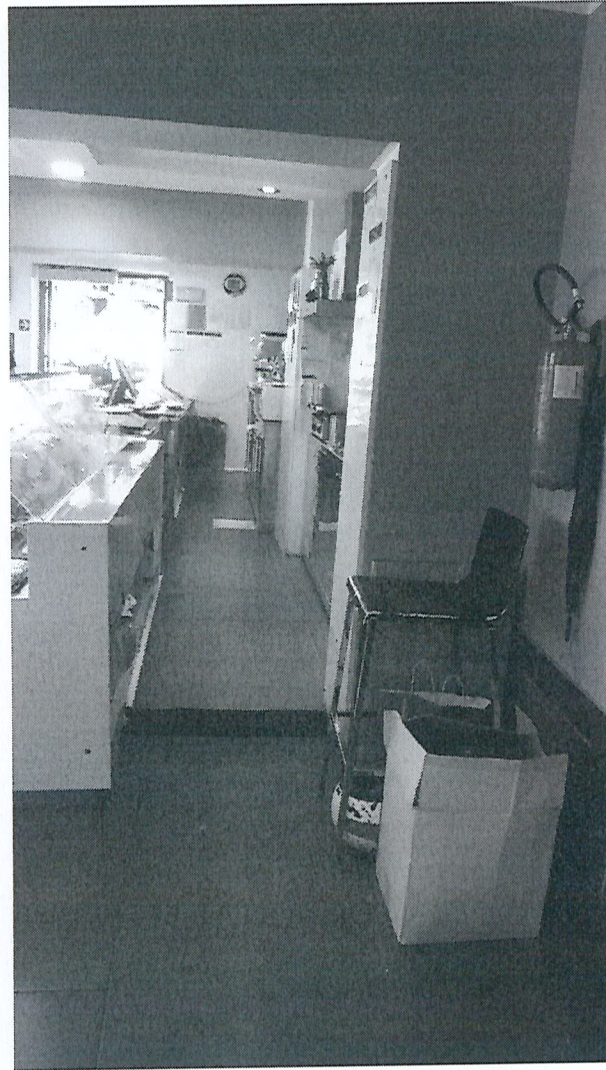

7



8





9



10

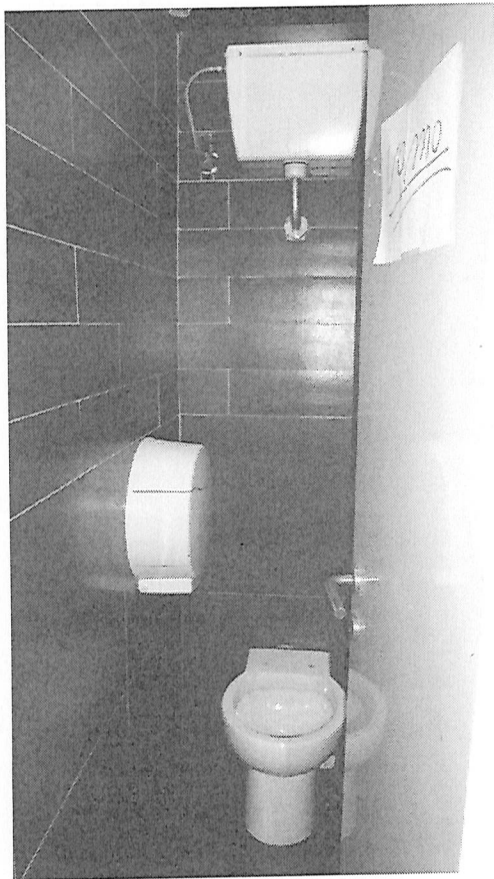

11



12





13



14



15

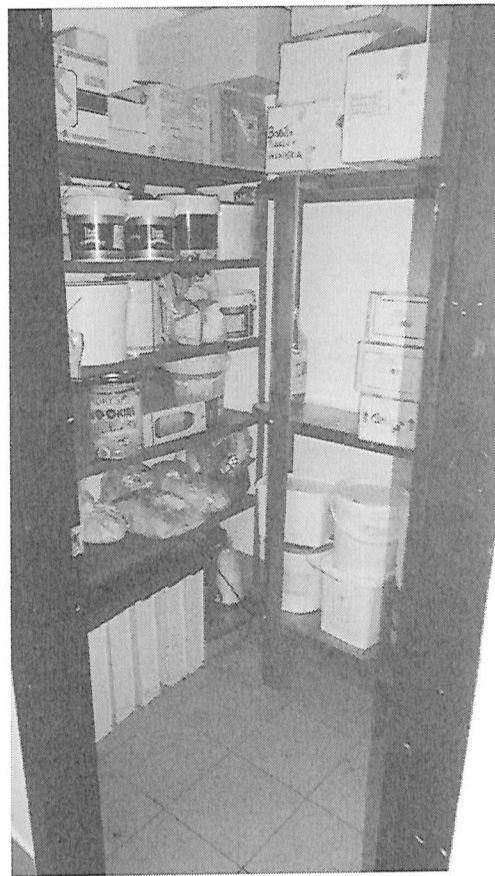

16





17

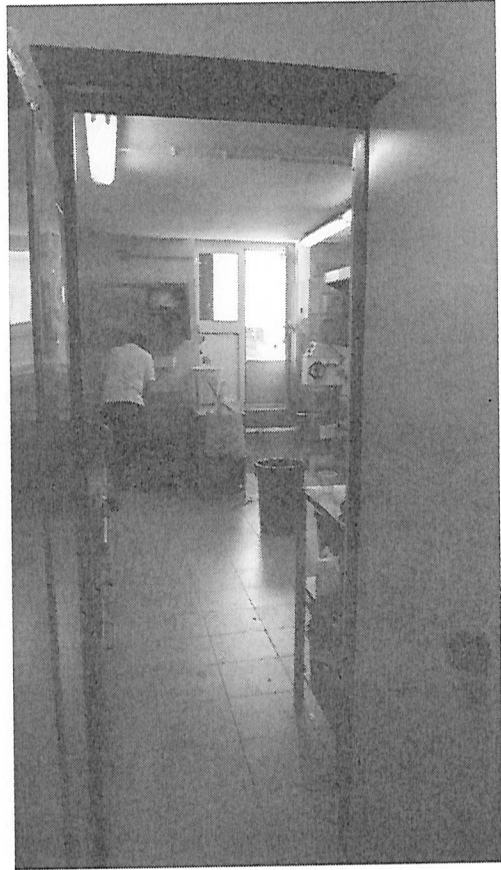

18



19

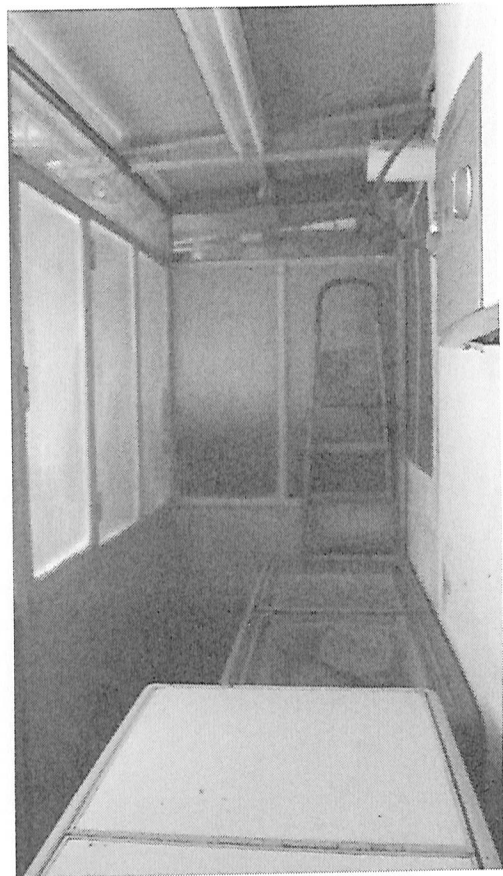

20



Arch. Antonino Occhipinti

VIA MONTI IBLEI, 69/E - 90146 PALERMO

CELL. 328 / 1240067

mail: occhipinti.architetto@gmail.com

pec: occhipinti.antonino@archiworldpec.it

