

MODULARIO
F. rig. rend. 400



MINISTERO DELLE FINANZE
DIREZIONE GENERALE DEL CATASTO E DEI SS. TT. EE.
CATASTO EDILIZIO URBANO (RDL 13-4-1939, n. 652)

MOD. AN (CEU)

LIRE
400

Planimetria di u.i.u. in Comune di **TRABIA** via **C.da Sonotrio**

civ.

Edificio 8
int. SX

RAPPRESENTAZIONE

Scala 1:500

PIANO TERRA
h=2.80mt.

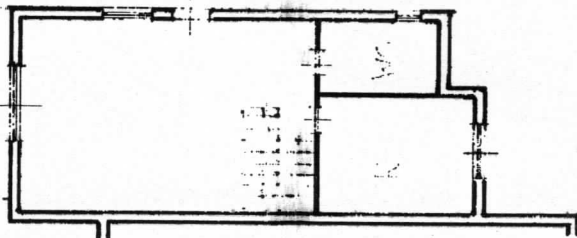

PIANO 2°
h=2.80mt.

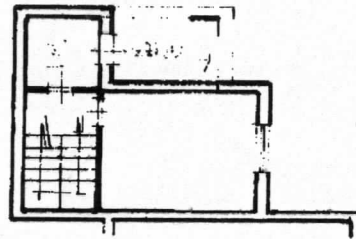

PIANO 1°
h=2.80mt.

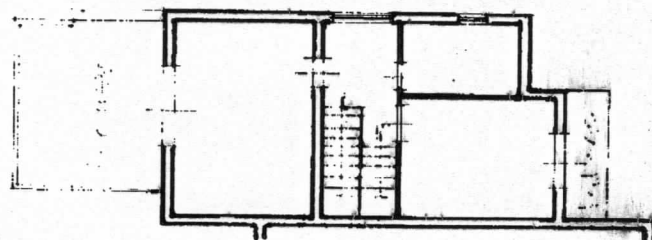

0751433

ORIENTAMENTO

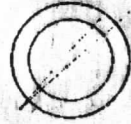

Scala di 1:200

RISERVATO ALL'USO



Compilata dal Geom. **LOCICERO**
Domenico

Iscritto all'albo dei Geometri
della provincia di Palermo n. 3460

Dichiarazione di N.C.
Denuncia di variazione

Identificativi catastali
F. 1324 sub 147-150

PLANIMETRIA GENERALE
scala 1:500

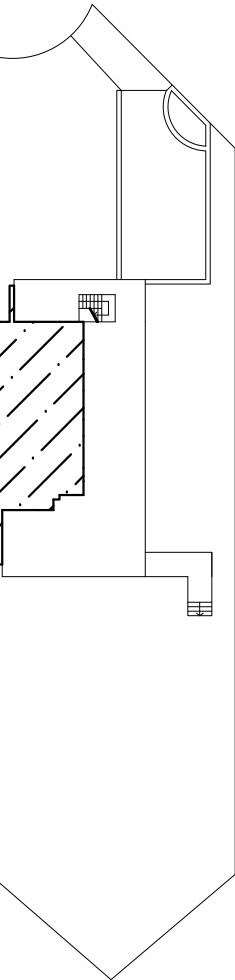

scala autoportante in legno e marmo

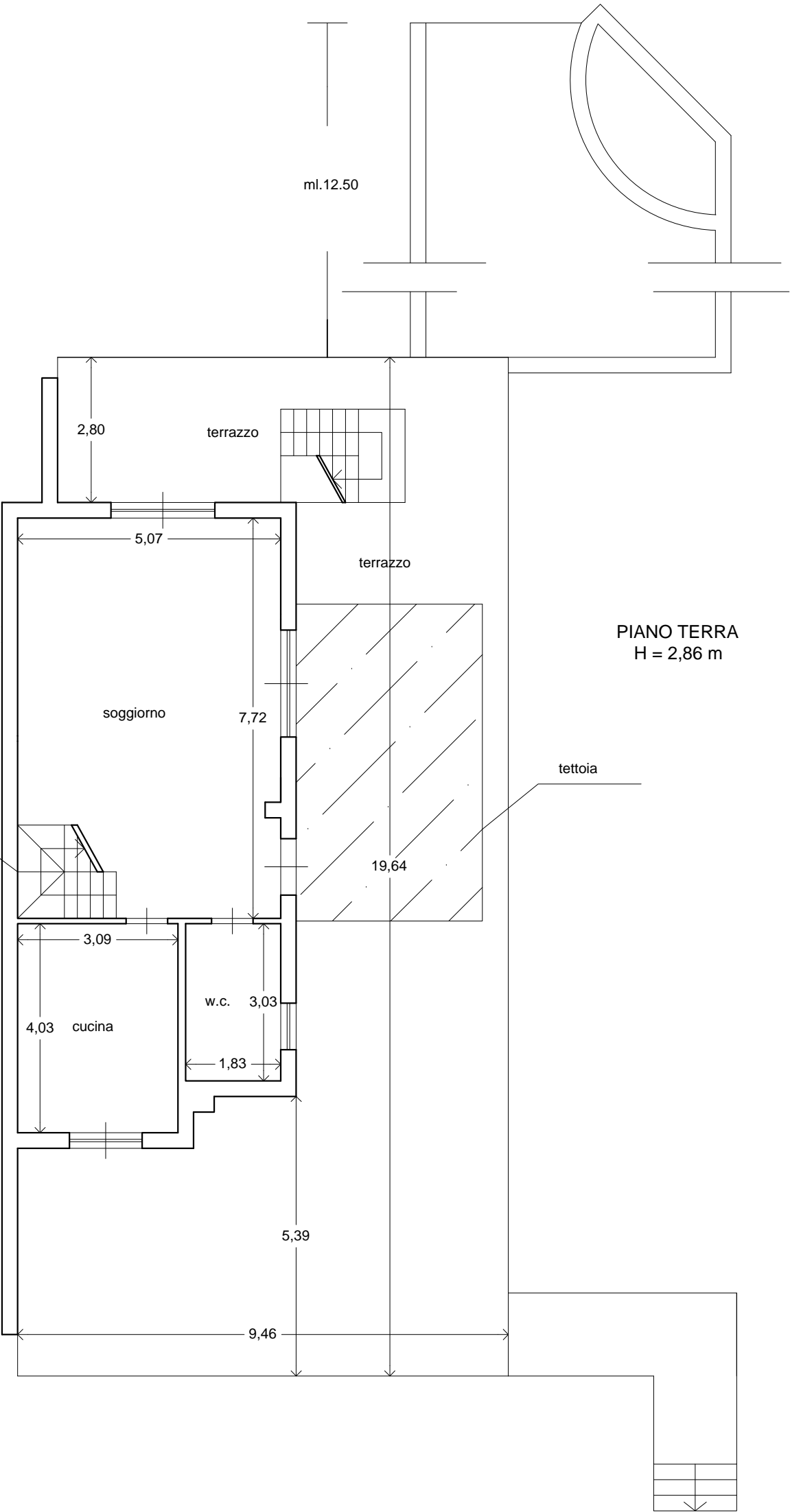

PLANIMETRIA IMMOBILE LOTTO N. 1
SITO ALL'INTERNO DELLA VILLETTA
N° 8
FG.12 / PART.LLA1824 / SUB.147-150

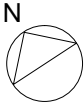

SCALA 1:100

SUPERFICIE COMMERCIALE = SUP. COPERTA
+0.66* SUP. CON ALTEZZA < 2,70
+0.33* SUP. BALCONI E TERRAZZE +0.10*
GIARDINO E SPAZI DI PERTINENZA ESTERNI
= MQ 66.86+22.96+(34.06+27.82)*0.66
+(117.99+16.54+3.60+4.36)*0.33+700,00*0.10 =
MQ 247.68

SUPERFICIE DA SANARE = SUP. UTILE
+SUPERFICIE NON RESIDENZIALE *0,60 =
= MQ 114.92+142.49*0,60=MQ 200.41

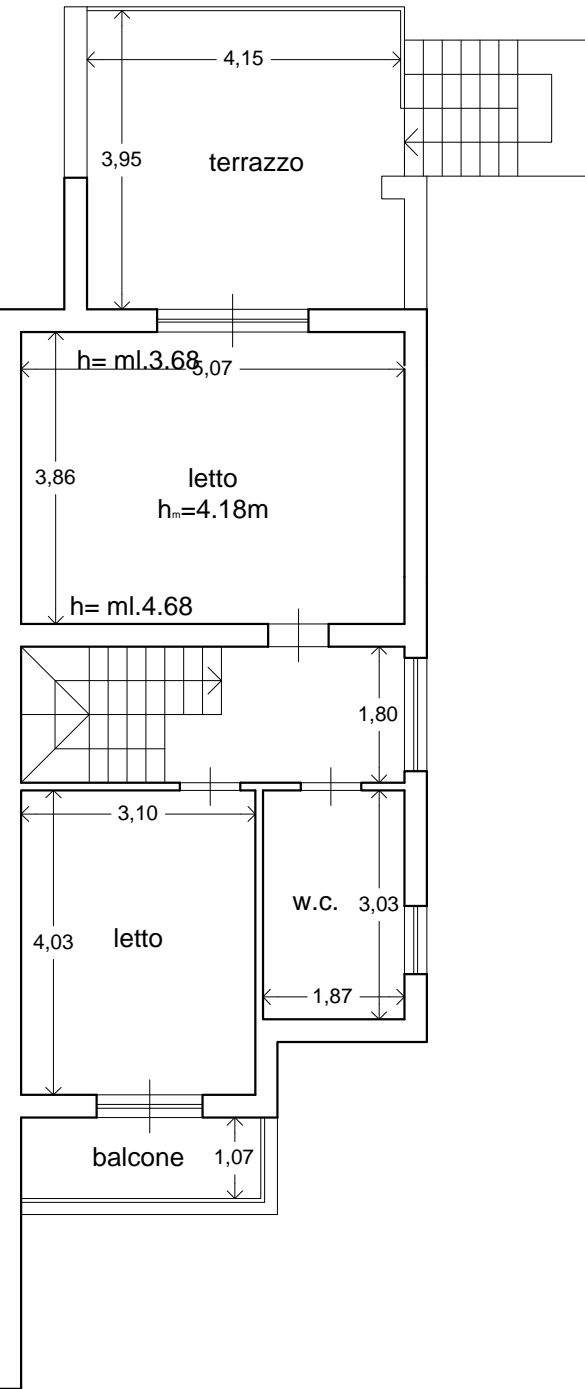

PIANO PRIMO
H = 2,30 m

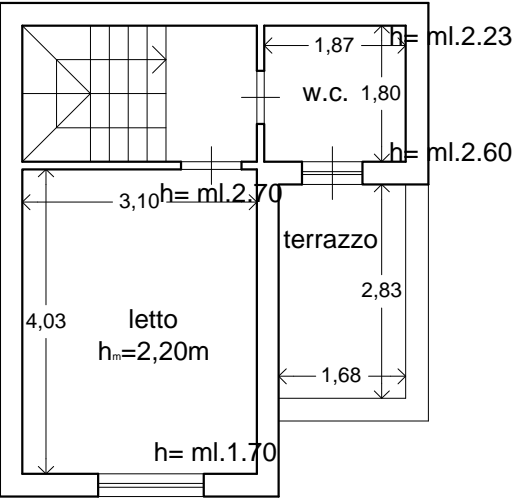

PIANO SECONDO
H = 2,40 m

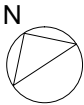

SCALA 1:100



Foto 1 prospetto



Foto 3 terrazza a piano terra

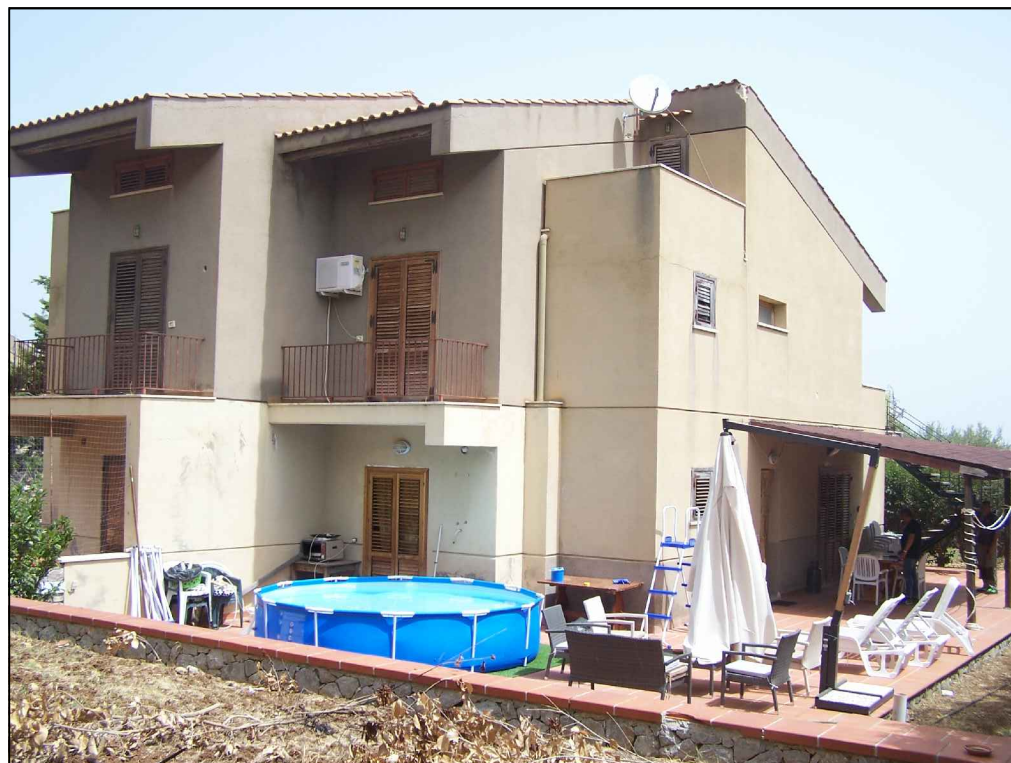

Foto 2 INGRESSO CON CANCELLO E SPAZI ESTERNI



Foto 4 cucina a piano terra



Foto 5 VANO a piano terra

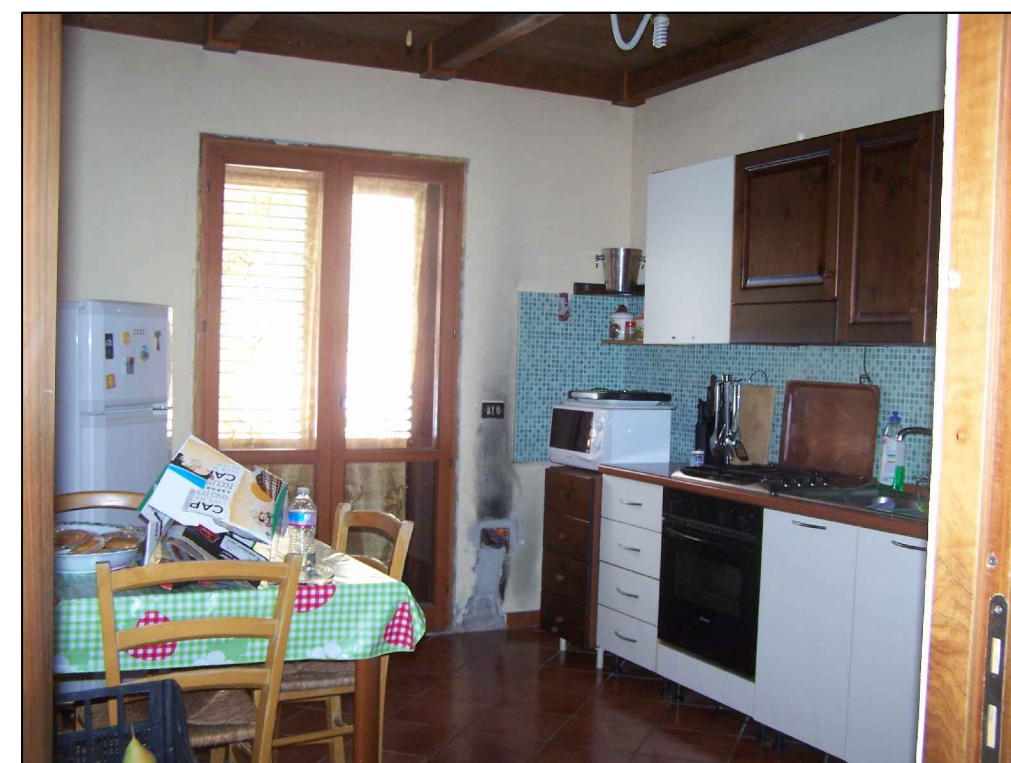

Foto 6 wcdoccia a piano terra



Foto 7 scala esterna



Foto 8 accesso al piano
primo con scala in ferro e legno



Foto 9 vano di piano primo

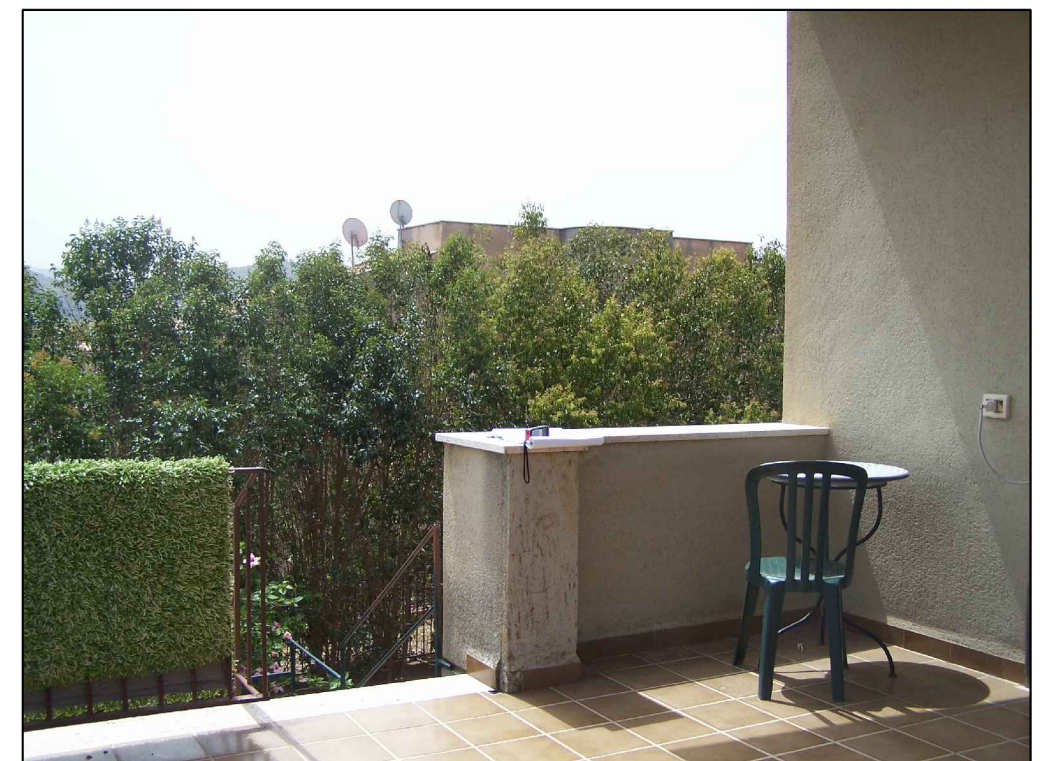

Foto 10 wcbagno a piano primo



Foto 11scala che conduce
al piano secondo

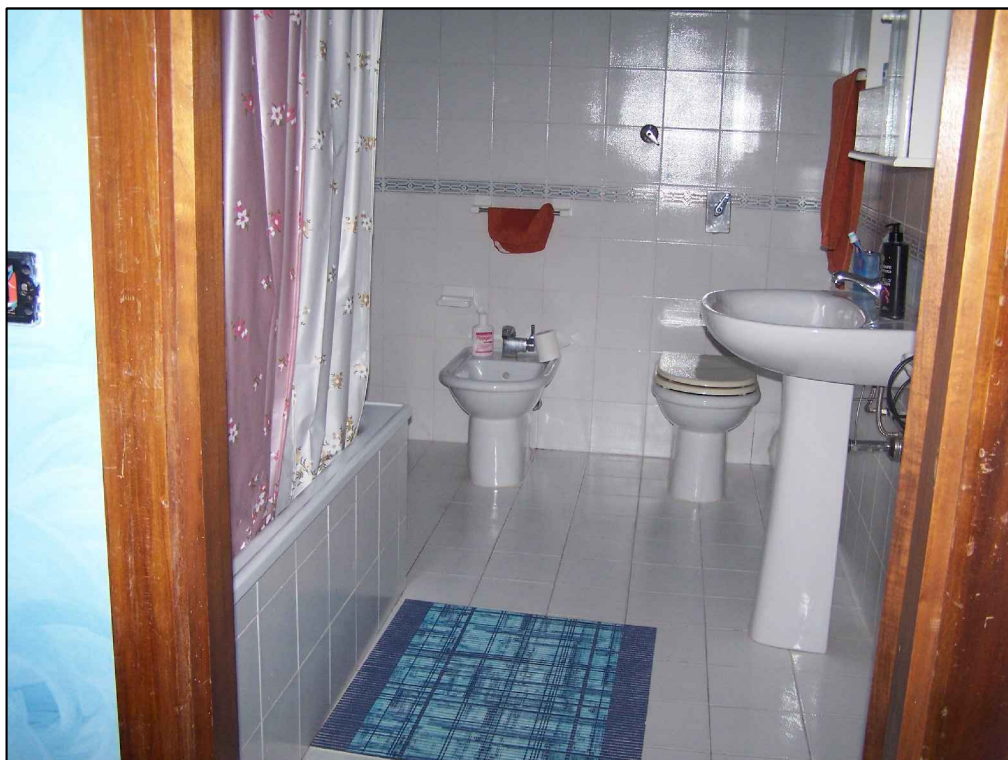
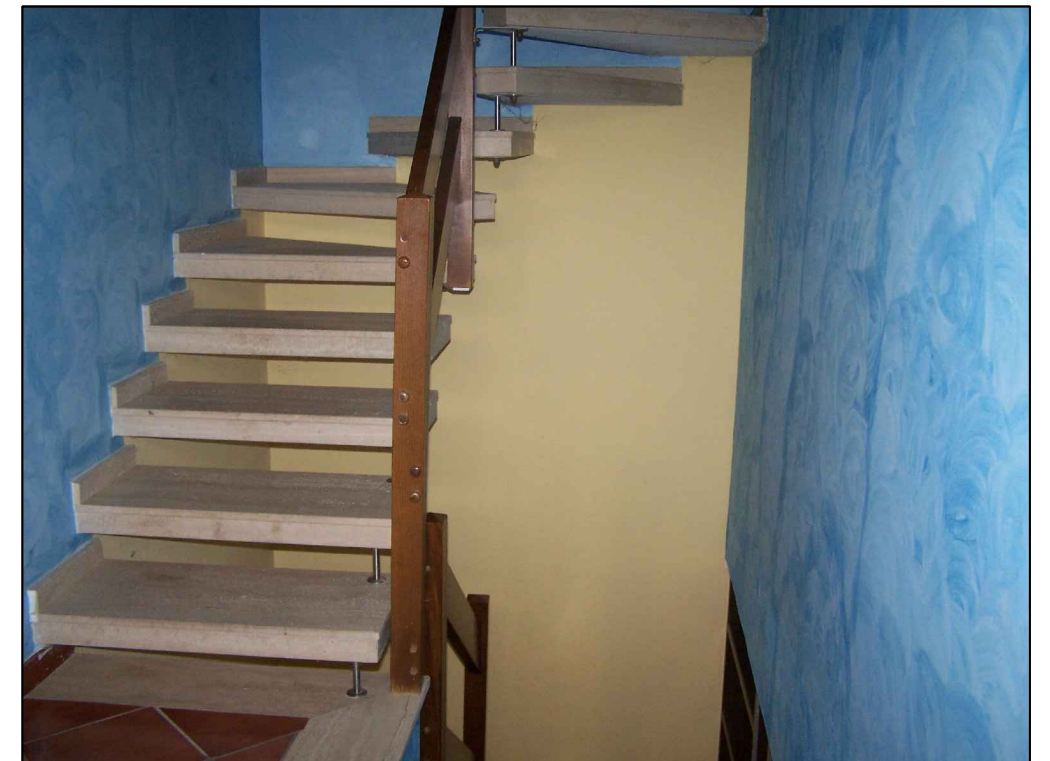

Foto 12 vano a piano secondo