

MODULARIO  
F. rig. rend 496



MINISTERO DELLE FINANZE  
DIREZIONE GENERALE DEL CATASTO E DEI SS. TT. EE.  
**CATASTO EDILIZIO URBANO** (RDL 13-4-1939, n. 652)

MOD. AN (CEU)

LIRE  
400

Planimetria di u.i.u. in Comune di **TRABIA** via **cd. S. Onofrio** civ. ....

*Edificio 15  
int. 3x*

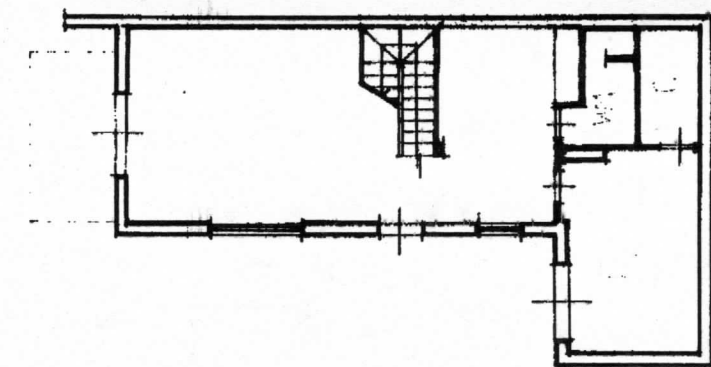

PIANO TERRA

h= 2.80mt.

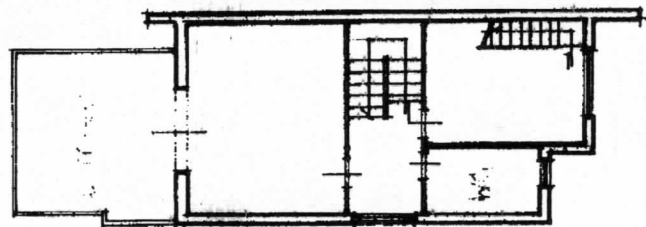

PIANO 1°

h= 2.80mt.

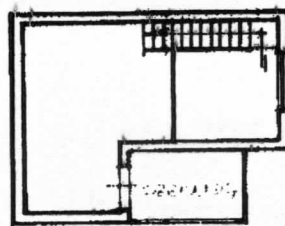

PIANO 2°

h= 2.50 mt.

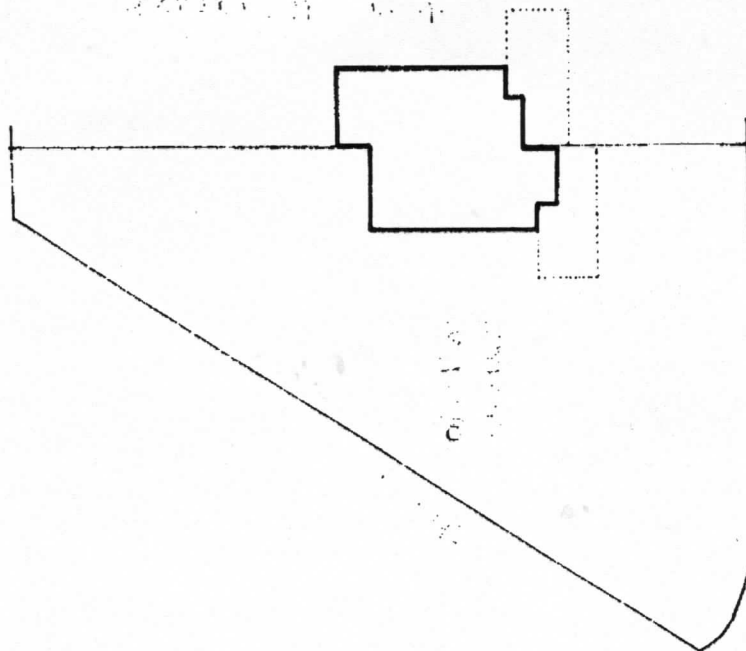

RAPPRESENTAZIONE

SCALA 1:500

ada.

0751469

ORIENTAMENTO

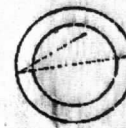

SCALA DI F. 200

RISERVATO ALL'UFFICIO

Compilata dal **Geom. LO CICERO**  
Titolo, rogatorie e note

**Domenico**

iscritto all'albo dei **Geometri**  
della provincia di **Palermo**, n. **3460**

Dichiarazione di N.C. ☒  
Denuncia di variazione ☐

Identificativi catastali  
F. **12**  
**1828** **01-01**

PLANIMETRIA IMMOBILE LOTTO N.13  
SITO ALL'INTERNO DELLA VILLETTA  
N.15  
FG.12 / PART.LLA1824 / SUB.91-93

PLANIMETRIA GENERALE  
scala 1:500

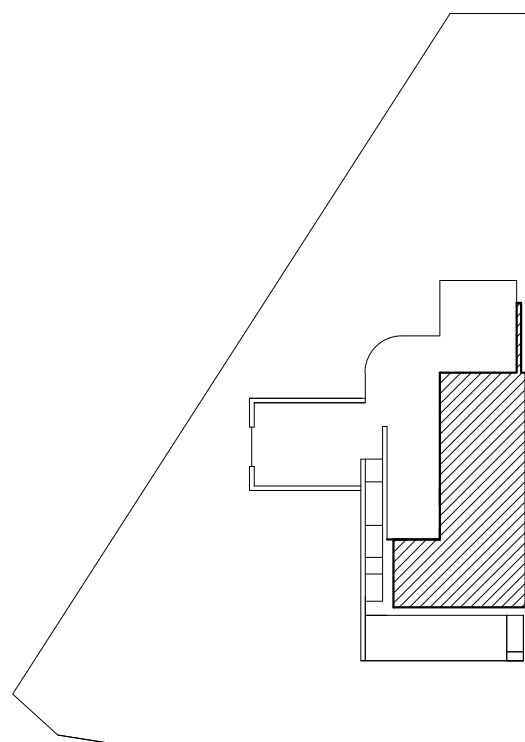

CANCELLO

tettoia

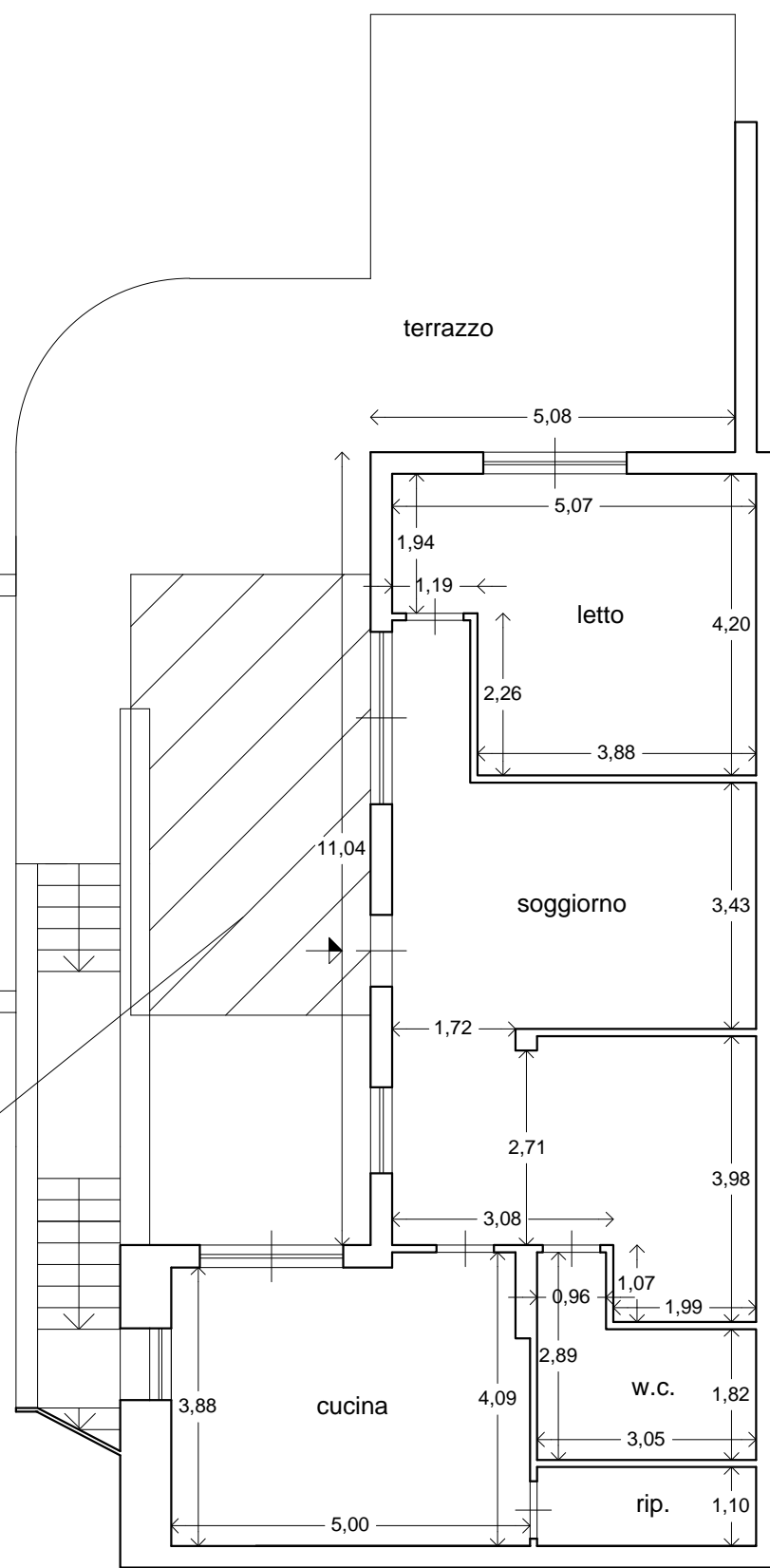

PIANO TERRA  
H = 2,80 m

SUPERFICIE COMMERCIALE = SUP. COPERTA  
+0.66\* SUP. CON ALTEZZA < 2,70+0.33\* SUP.  
BALCONI E TERRAZZE +0.10\* GIARDINO E  
SPAZI DI PERTINENZA ESTERNI  
= MQ 99.55+16.56+(40.06+23.82)\*0.66  
+(85.16+40.70+16.72+4.87)\*0.33+750,00\*0.10 =  
MQ 281.59

SUPERFICIE DA SANARE = SUP. UTILE  
+SUPERFICIE NON RESIDENZIALE \*0,60 =  
= MQ 148,14+147.45\*0,60=MQ 236.61

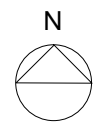

SCALA 1:100

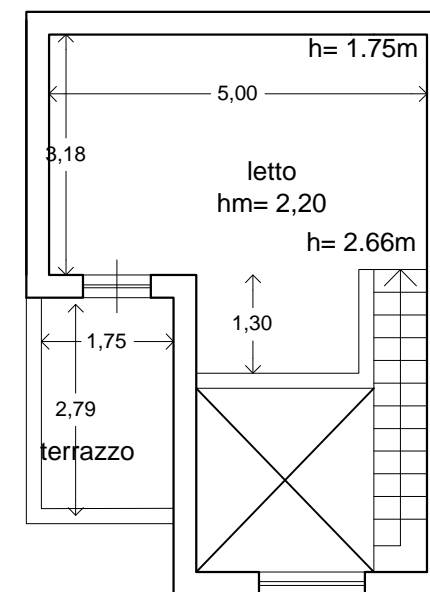
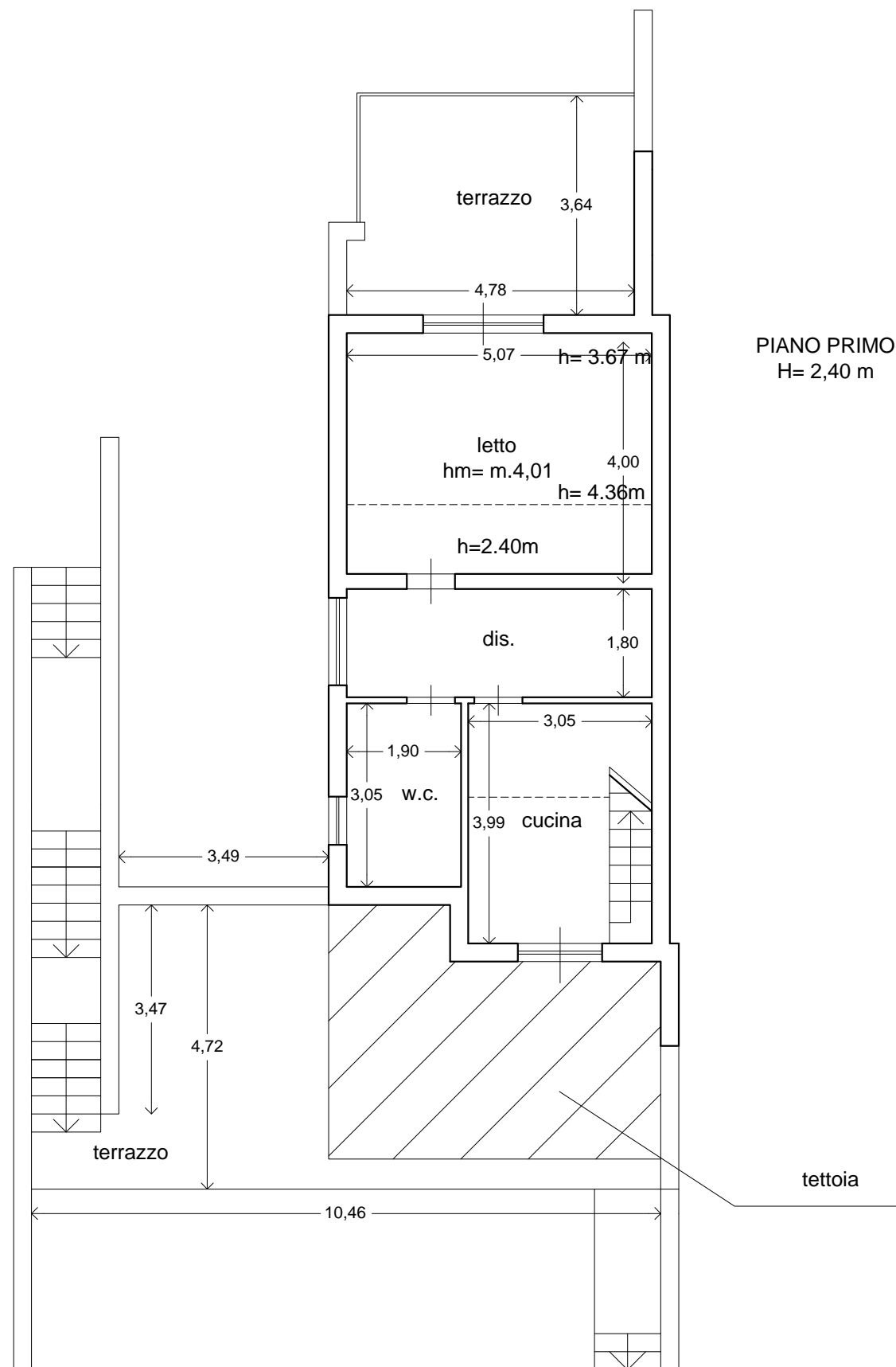





Foto 1 cancello di ingresso



Foto 3 prospetto e terrazzo piano primo

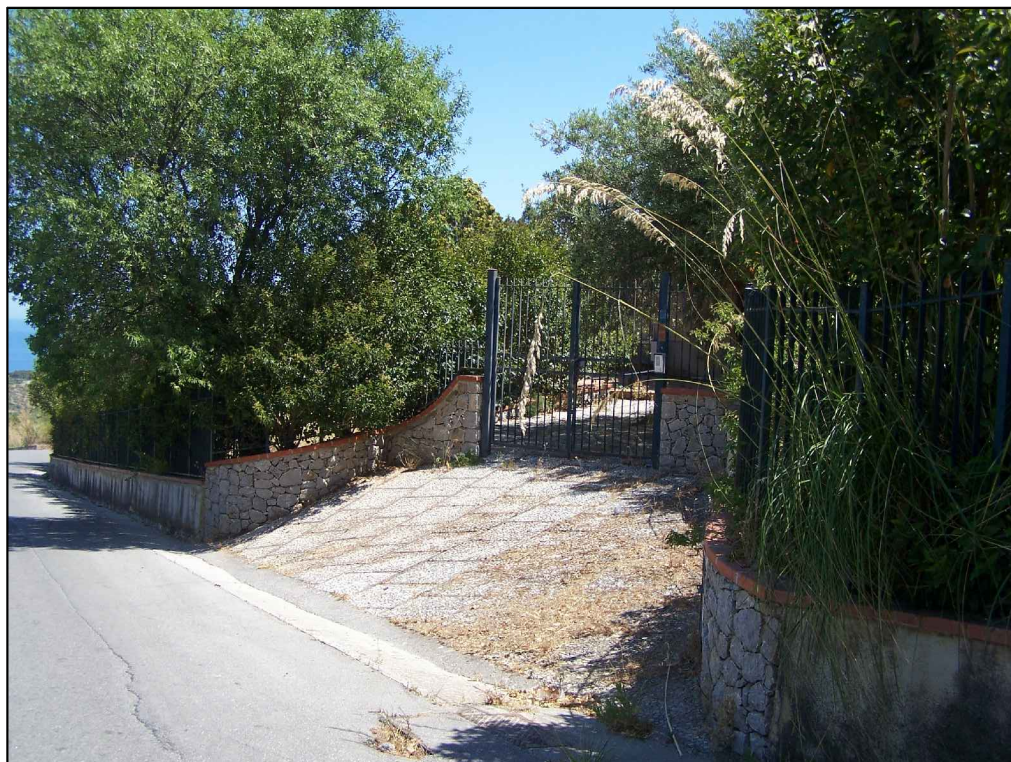

Foto 2terrazzo a piano primo



Foto 4 prospetto e terrazzo piano terra



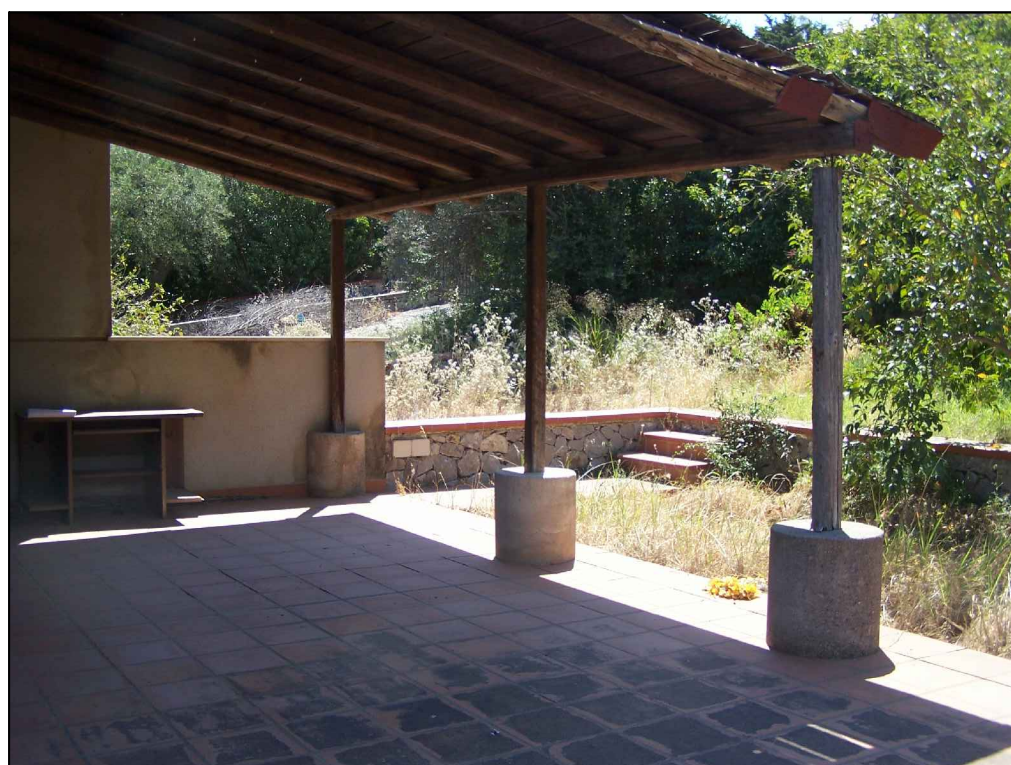

Foto 5 vano piano terra

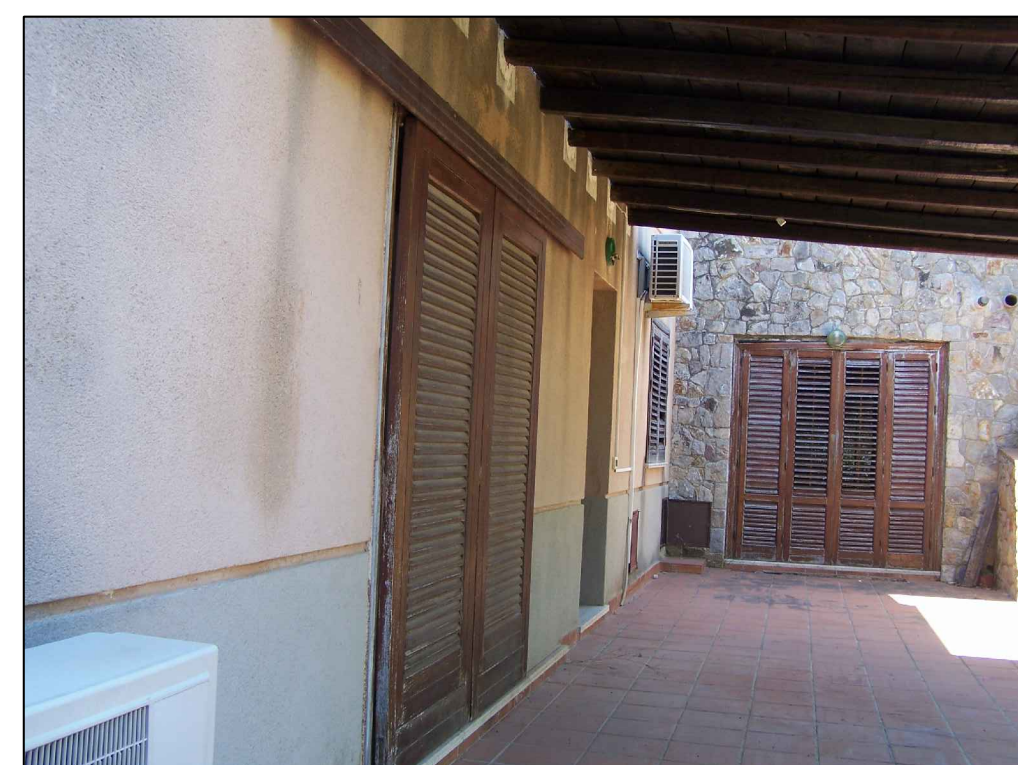

Foto 6 cucina piano terra



Foto 7 wc  
piano terra



Foto 8 wcbagno  
piano primo





Foto 9 cucina a piano primo

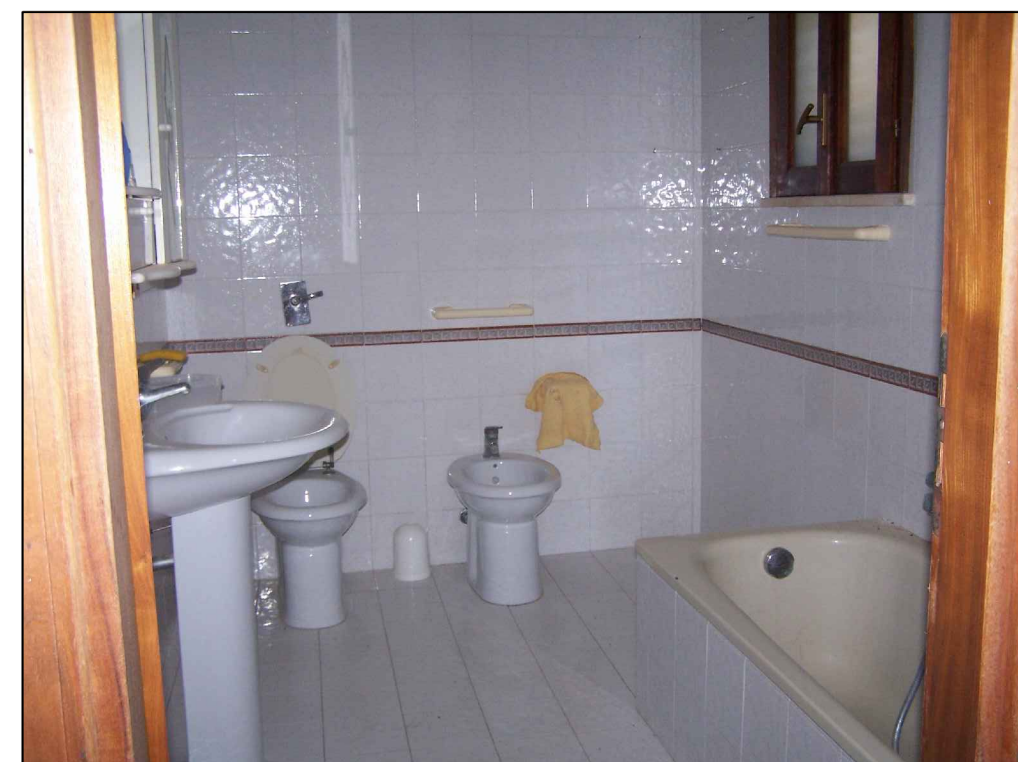

Foto 10 soppalco con scala che aggetta sulla cucina

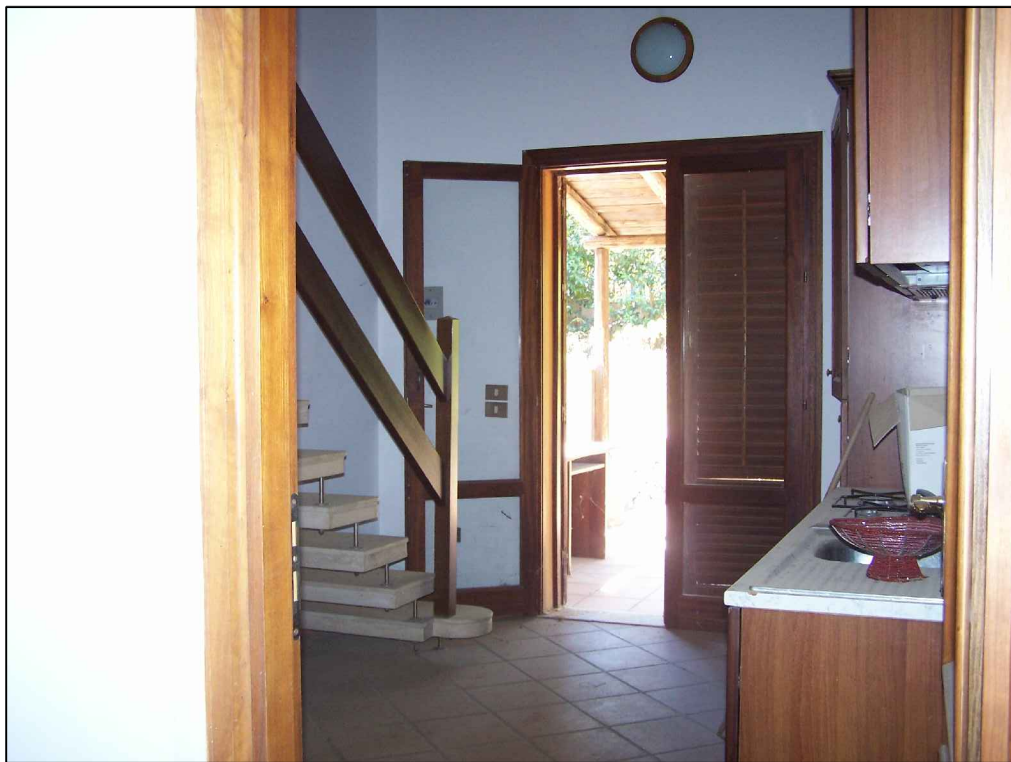
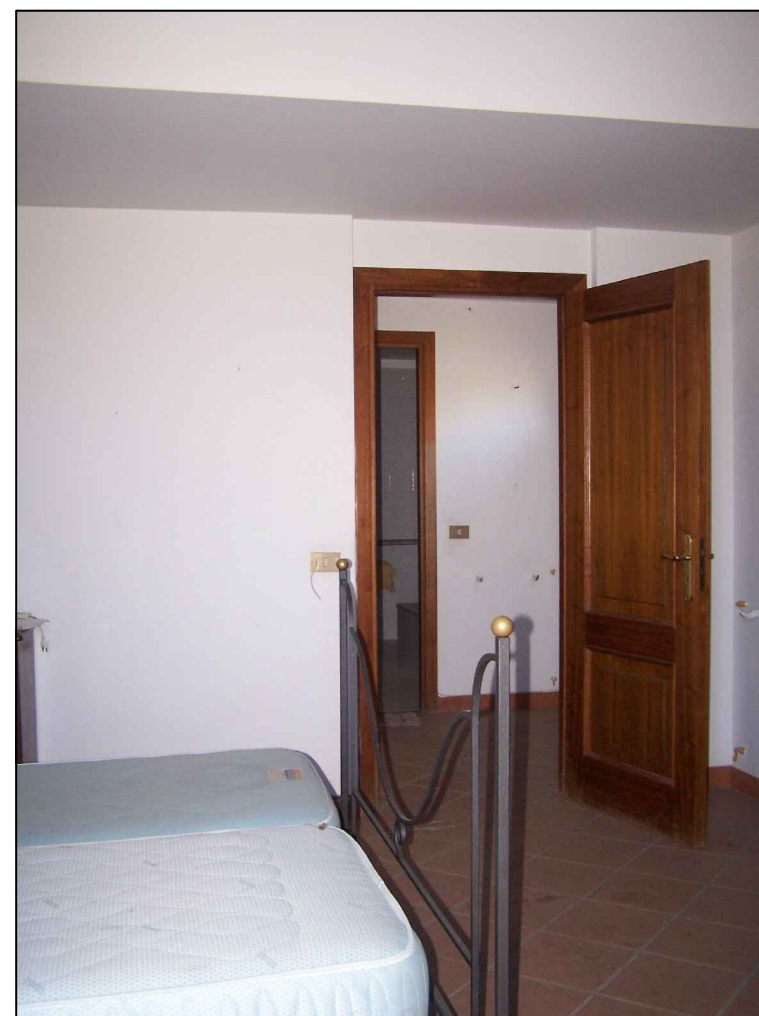

Foto 11 vano letto a piano primo



Foto 12 terrazzo al piano primo