

MODULARIO
F. rig. rend. 496



MINISTERO DELLE FINANZE
DIREZIONE GENERALE DEL CATASTO E DEI SS. TT. EE.
CATASTO EDILIZIO URBANO (RDL 13-4-1939, n. 652)

MOD. AN (CEU)

LIRE
400

Planimetria di u.i.u. in Comune di **TRABIA** via **Ed. S. Onofrio** civ.

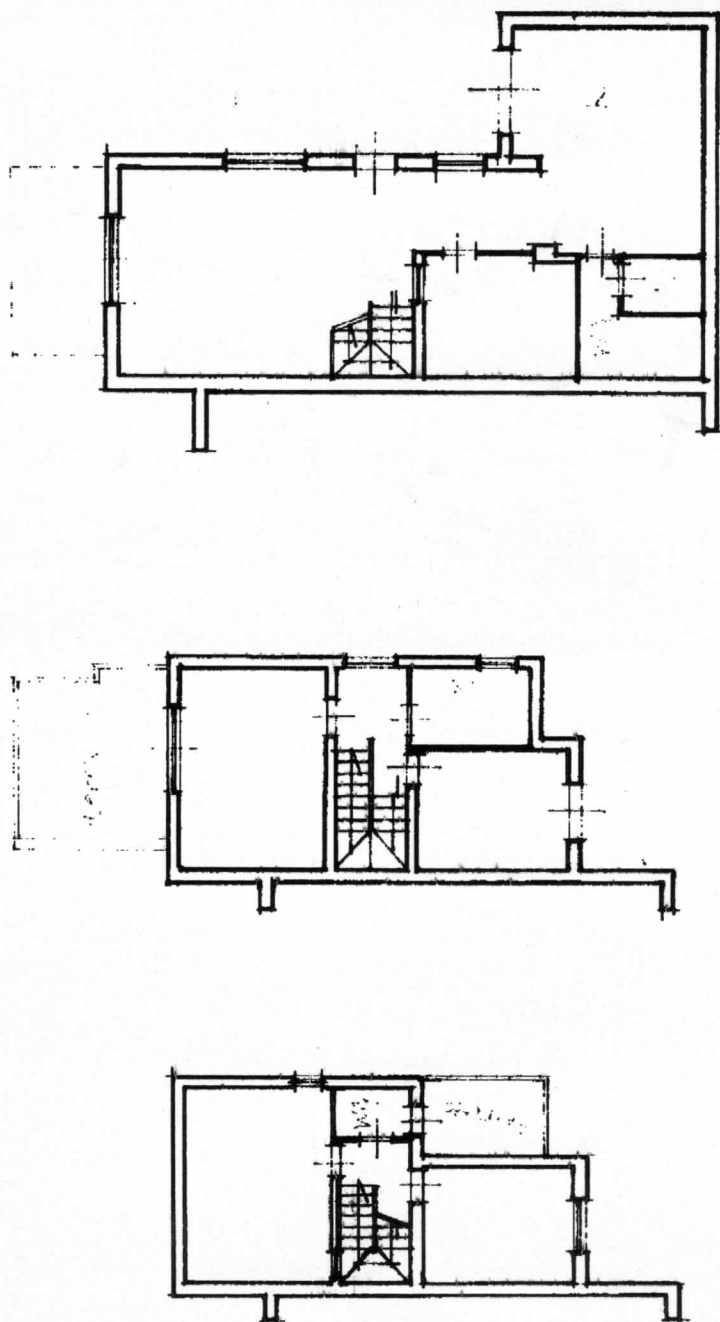

PIANO 2°

h=2.80mt.

PIANO 1°

h=2.80mt.

PIANO TERRA

h=2.80mt.

*Edificio 33
int. 3x*

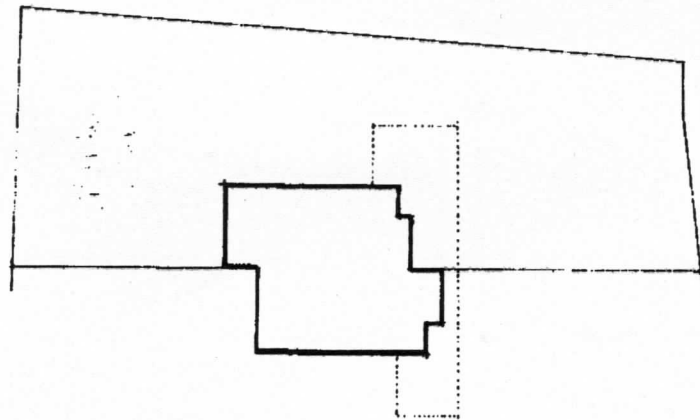

dettaglio

RAPPRESENTAZIONE

SCALA 1:500

0751479

ORIENTAMENTO

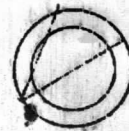

SCALA DI 1:200

Dichiarazione di N.C. ☒
Denuncia di variazione ☐

Compilata dal **Geom. LOCICERO**

Domenico

Iscritto all'albo dei Geometri
n. **3460**
della provincia di **Palermo**

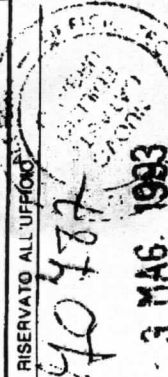

PLANIMETRIA GENERALE
scala 1:500

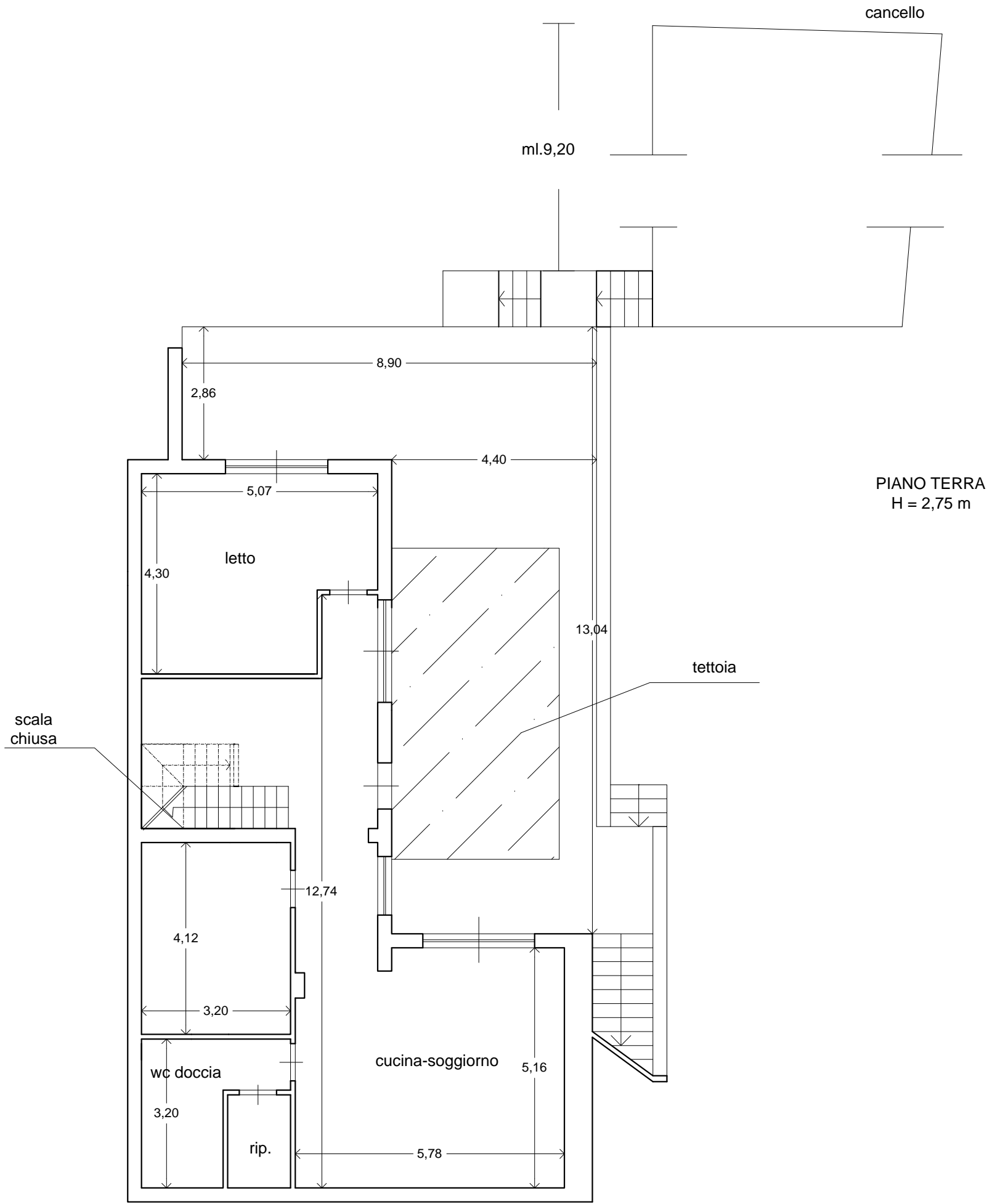
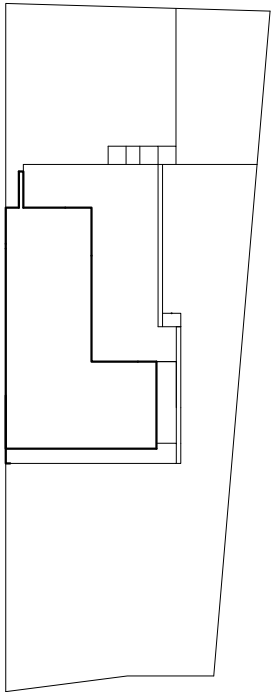

PLANIMETRIA IMMOBILE LOTTO
N.27SITO ALL'INTERNO DELLA
VILLETTA N° 33
FG.12 / PART.LLA1824 / SUB.79-82

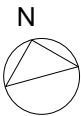

SCALA 1:100

SUPERFICIE COMMERCIALE = SUP. COPERTA
+0.66* sup.con h<2.70+0.33* SUP. BALCONI E
TERRAZZE +
0.10* GIARDINO E SPAZI DI PERTINENZA
ESTERNI
= MQ 111.70+57.80+(52.09)*0.66
+(72.98+54.24+16.00+4.39)*0.33+ 500,00*0.10 =
MQ 302.59

SUPERFICIE DA SANARE = SUP. UTILE
+SUPERFICIE NON RESIDENZIALE *0,60 =
= MQ 171.83+147.61*0,60=MQ 260.39

PLANIMETRIA IMMOBILE LOTTO
N.27SITO ALL'INTERNO DELLA
VILLETTA N° 33
FG.12 / PART.LLA1824 / SUB.79-82

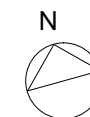
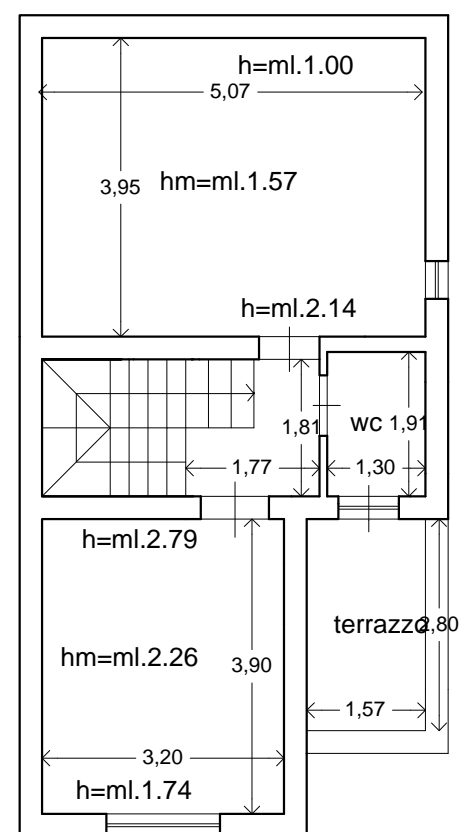
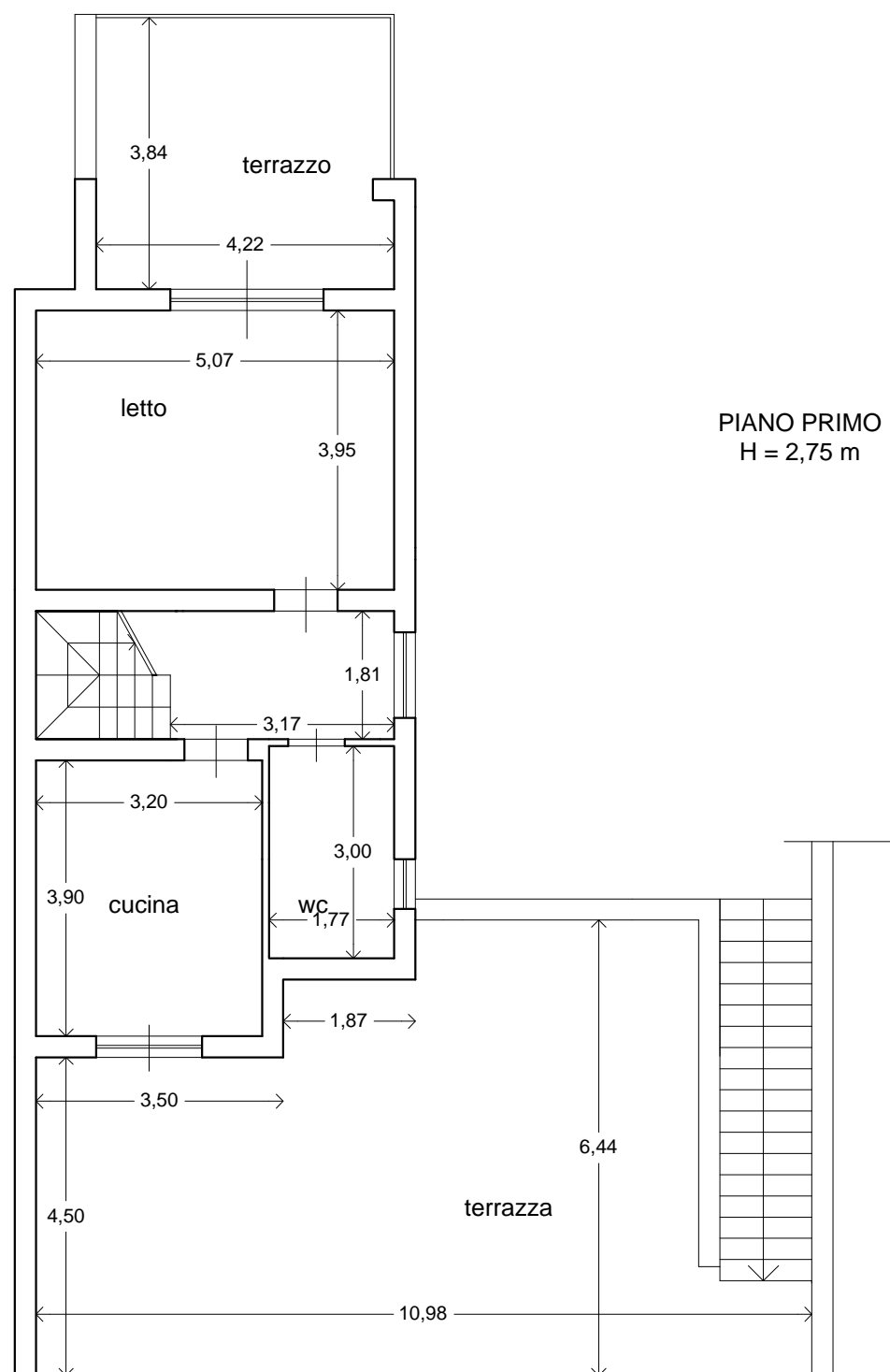

SCALA 1:100

Foto 1 PROSPETTO



Foto 3 TERRAZZA PIANO PRIMO



Foto 2 INGRESSO LATO VALLE E SPAZI ESTERNI



Foto 4 cucina di piano primo e scal che conduce al piano secondo

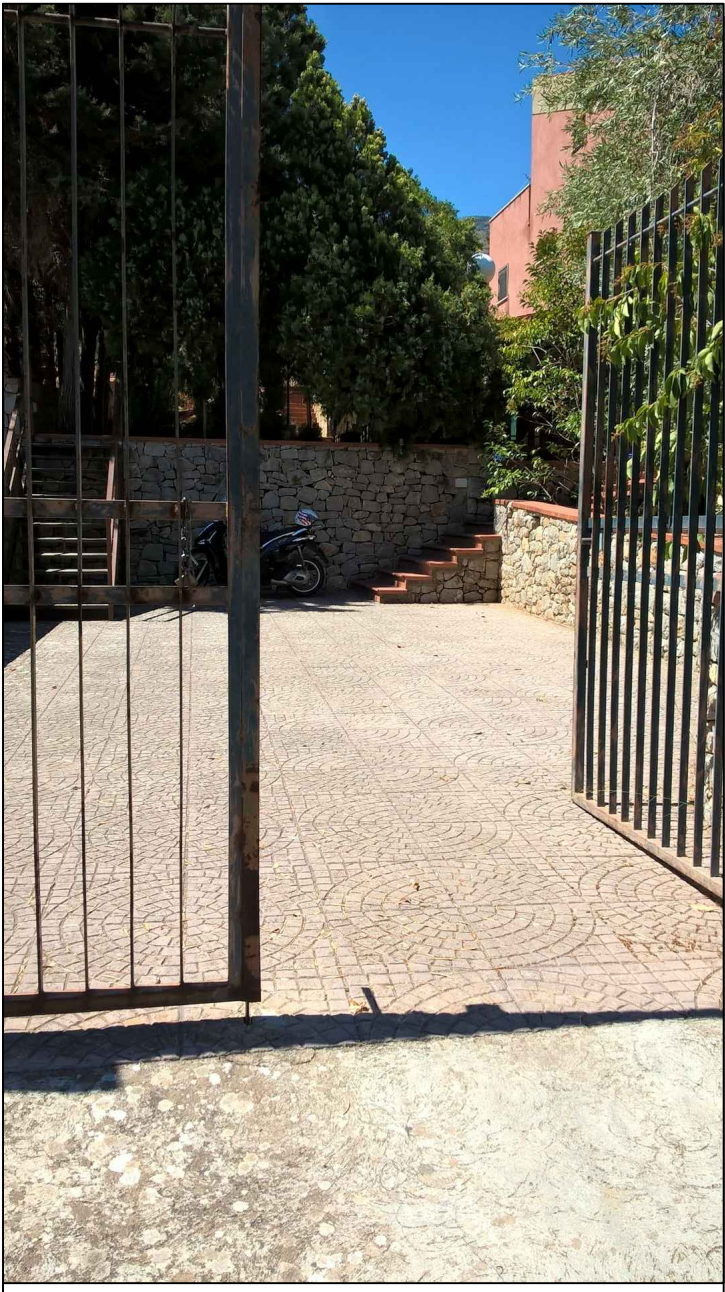

Foto 5 WCBAGNO piano primo



Foto 7 WC PIANO SECONDO



Foto 6 SCALA INTERNA

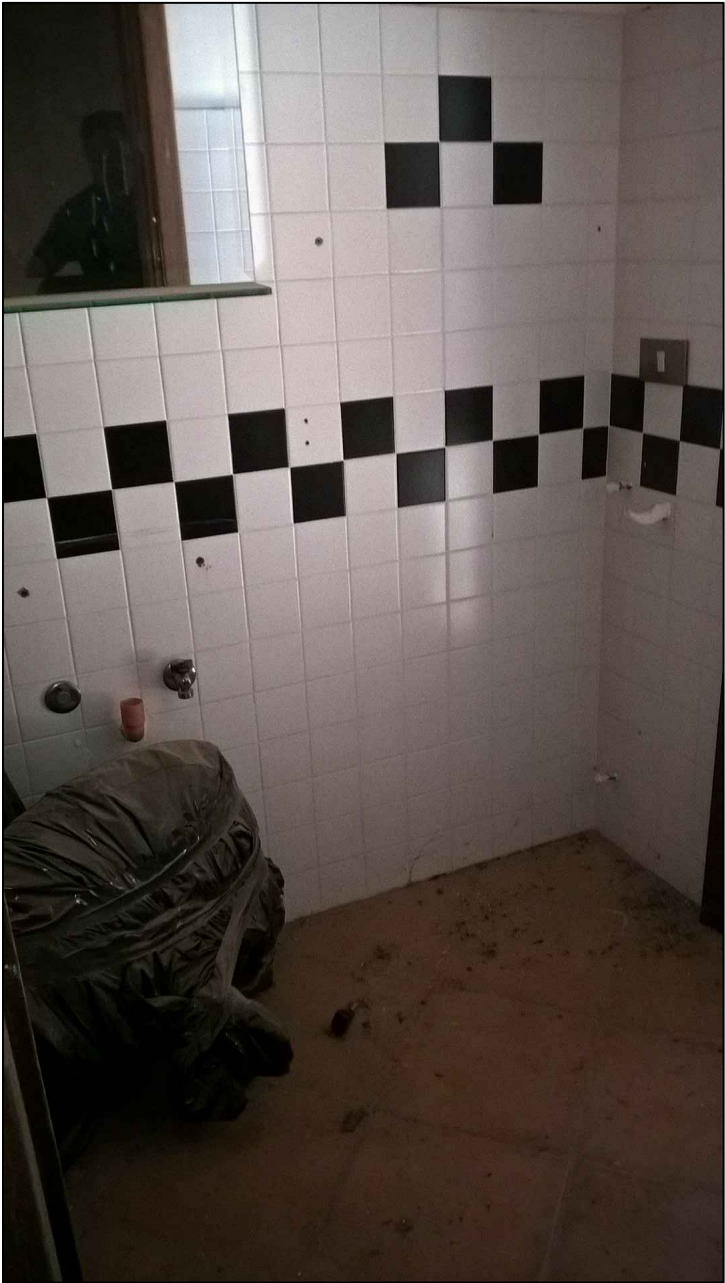

Foto 8 VANO A SECONDO PIANO

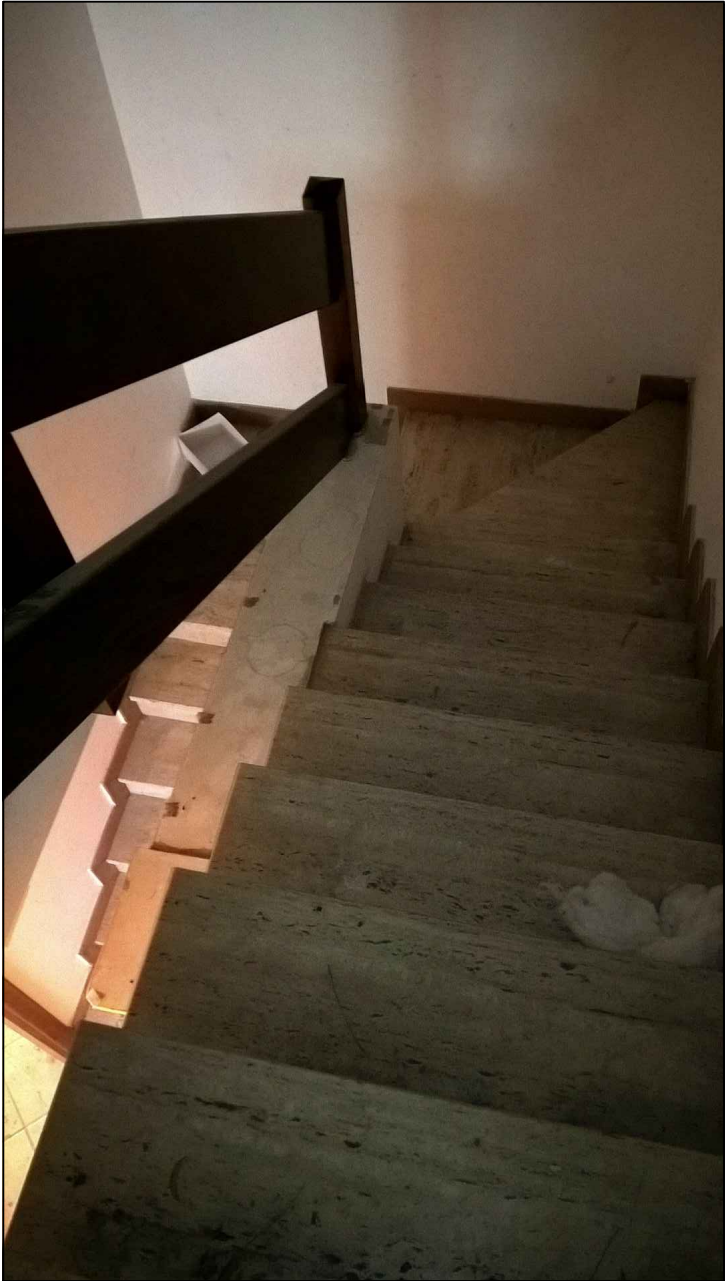

Foto 9 TERRAZZA DI PIANO TERRA

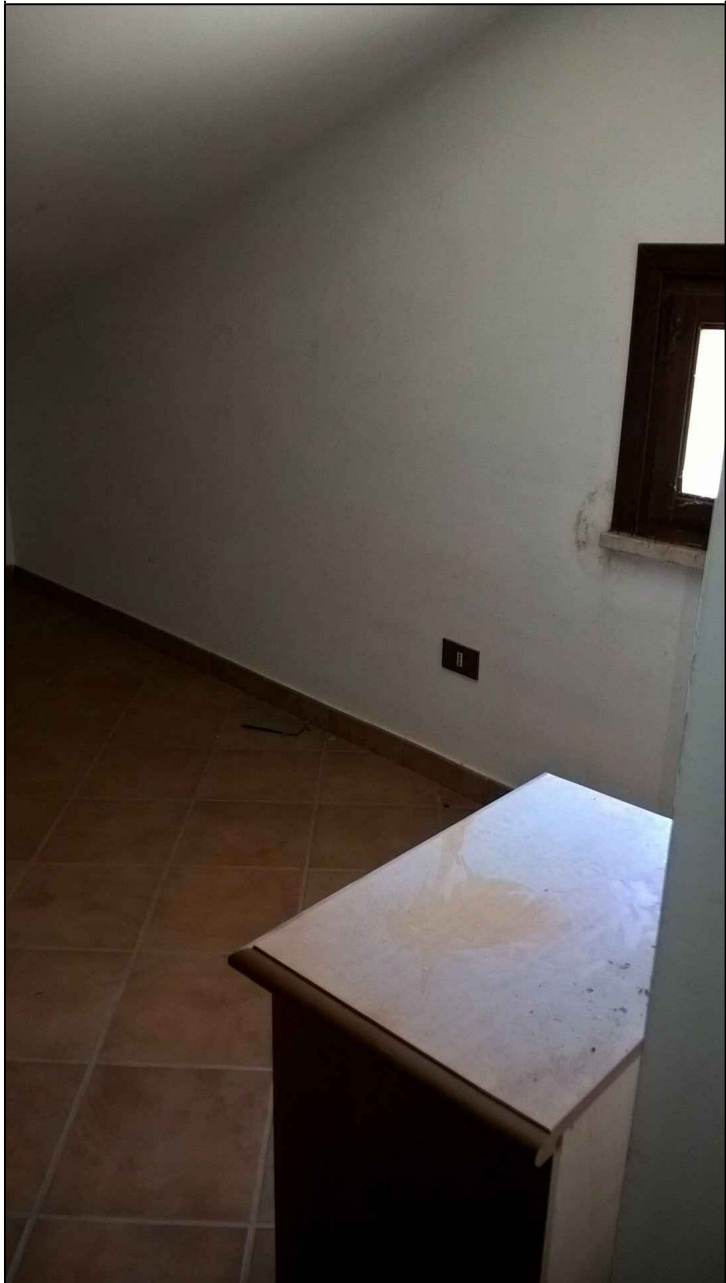

Foto 10 VANO A PIANO TERRA



Foto 11 CUCINA piano terra

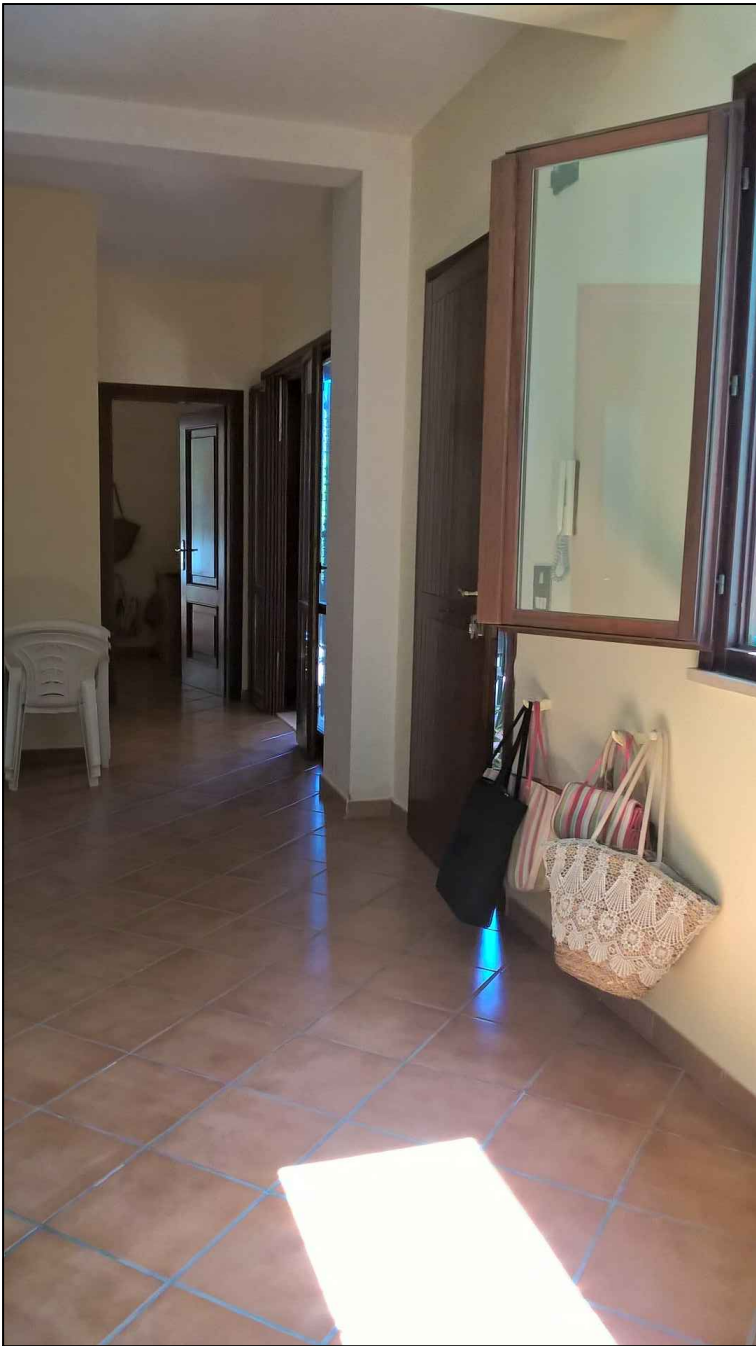

Foto 12 VANO DI PIANO TERRA