

MODULARIO  
r. rig. rend. 496



MINISTERO DELLE FINANZE  
DIREZIONE GENERALE DEL CATASTO E DEI SS. TT. EE.  
**CATASTO EDILIZIO URBANO** (RDL 13-4-1939, n. 652)

MOD. AN (CEU)

LIRE  
400

Planimetria di u.i.u. in Comune di **TRABIA** via **Cd. S. Onofrio** civ. ....

*Edificio 35  
int. 3x*

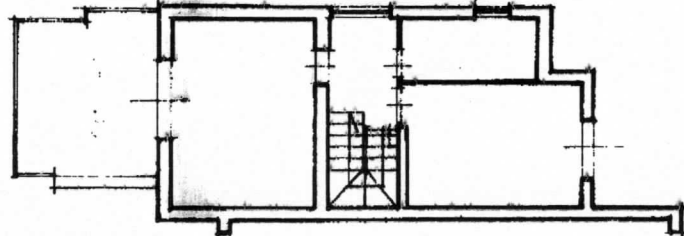

PIANO 1°

h=2.80mt.

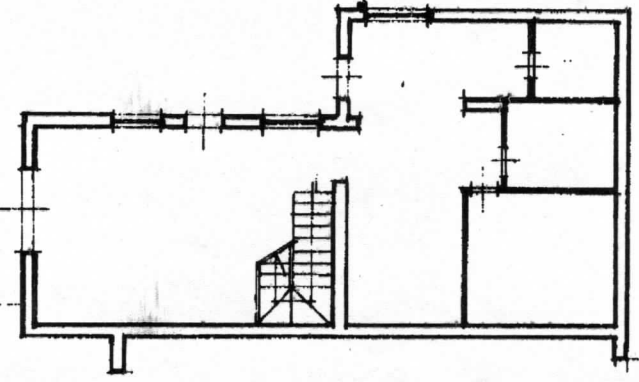

PIANO TERRA

h=2.80mt

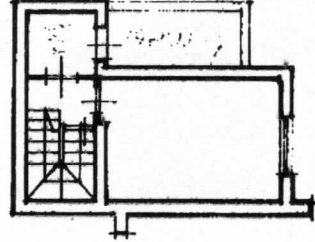

PIANO 2°

h=2.80mt.

RAPPRESENTAZIONE  
SCALA 1:500

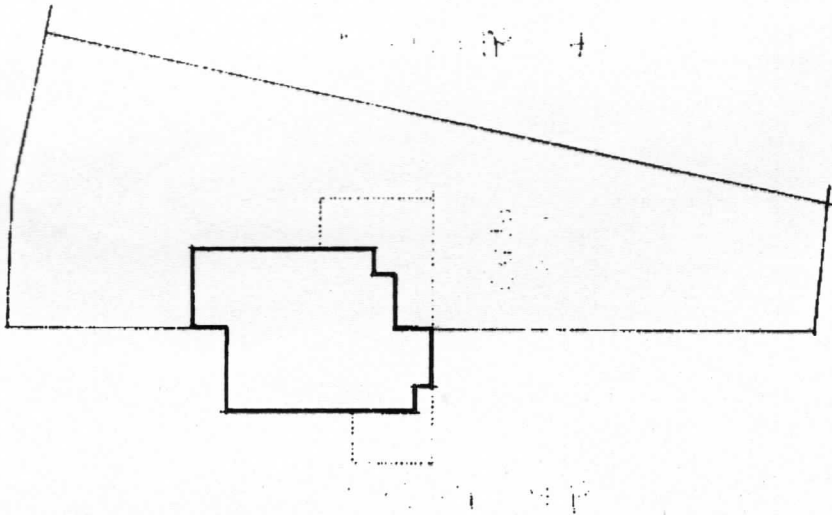

0751475

ORIENTAMENTO



SCALA DI 1:200

Dichiarazione di N.C. ☒  
Denuncia di variazione ☐

Compilata dal **Geom. LO CICERO,**  
(titolo cognome e nome)

**Domenico**  
Iscritto all'albo dei Geometri  
della provincia di Palermo n. 3460

Identificativi catastali  
F. 1/2  
1/2001 11-71

RISERVATO ALL'UFFICIO  
910487  
ORD. NO. 103  
MAC 1993

PLANIMETRIA IMMOBILE LOTTO N.31  
SITO ALL'INTERNO DELLA VILLETTA  
N° 35  
FG.12 / PART.LLA1824 / SUB.71-74

PLANIMETRIA GENERALE  
scala 1:500

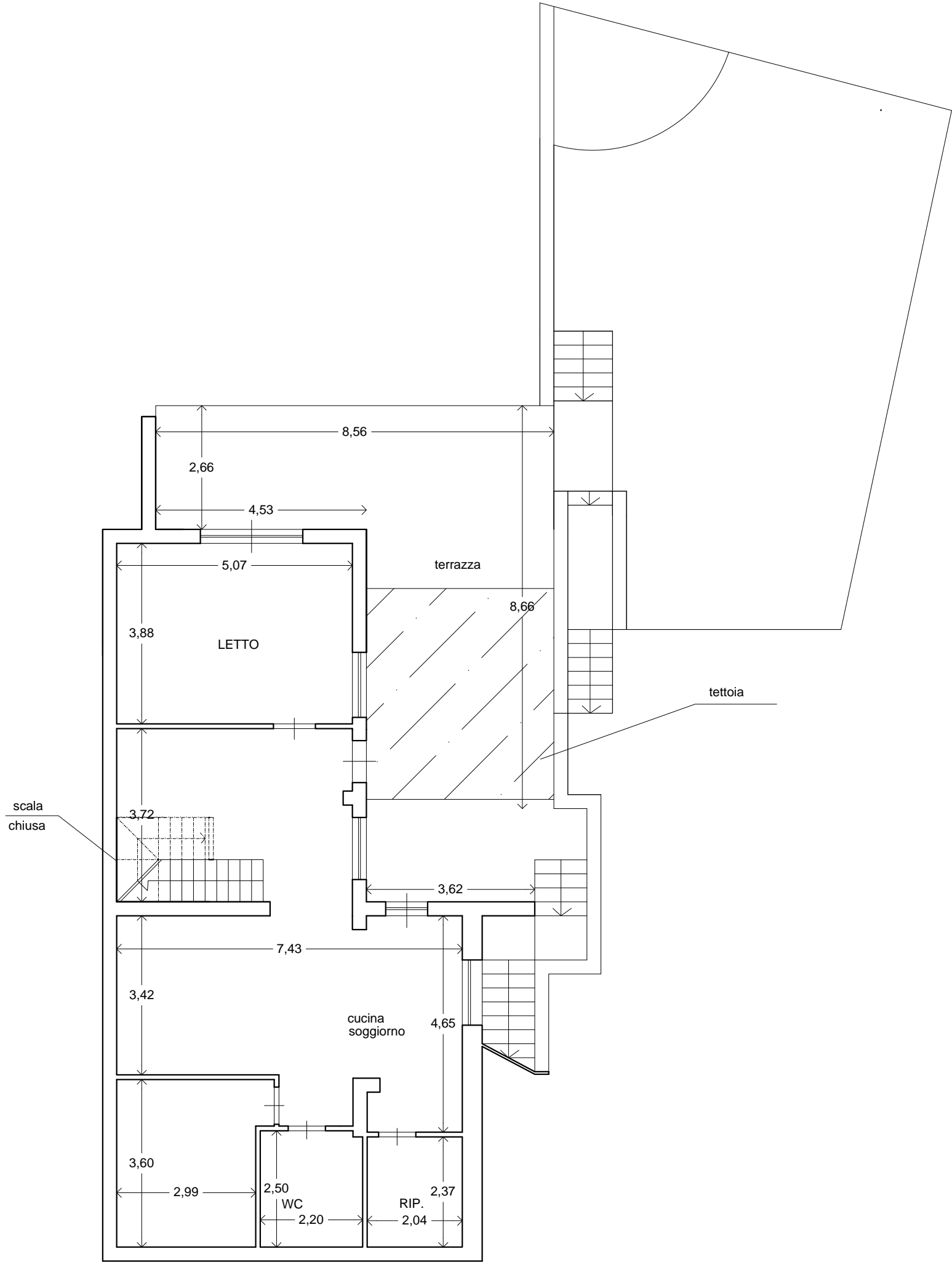
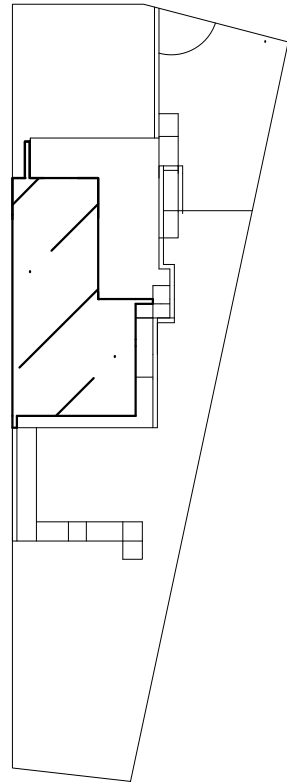

PIANO TERRA  
H = 3.18 m

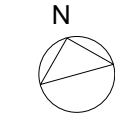

SCALA 1:100

SUPERFICIE COMMERCIALE = SUP. COPERTA  
+0.66\* sup.con h<2.70+0.33\* SUP. BALCONI E  
TERRAZZE +  
0.10\* GIARDINO E SPAZI DI PERTINENZA  
ESTERNI  
= MQ 105.95+60.65+18.36+(12.19)\*0.66  
+(55.31+45.47+16.17+5.33)\*0.33+ 500,00\*0.10 =  
MQ 283.35

SUPERFICIE DA SANARE = SUP. UTILE  
+SUPERFICIE NON RESIDENZIALE \*0,60 =  
= MQ 150.68+122.28\*0,60=MQ 224.04

PLANIMETRIA IMMOBILE LOTTO N.31  
SITO ALL'INTERNO DELLA VILLETTA  
N° 35  
FG.12 / PART.LLA1824 / SUB.71-74

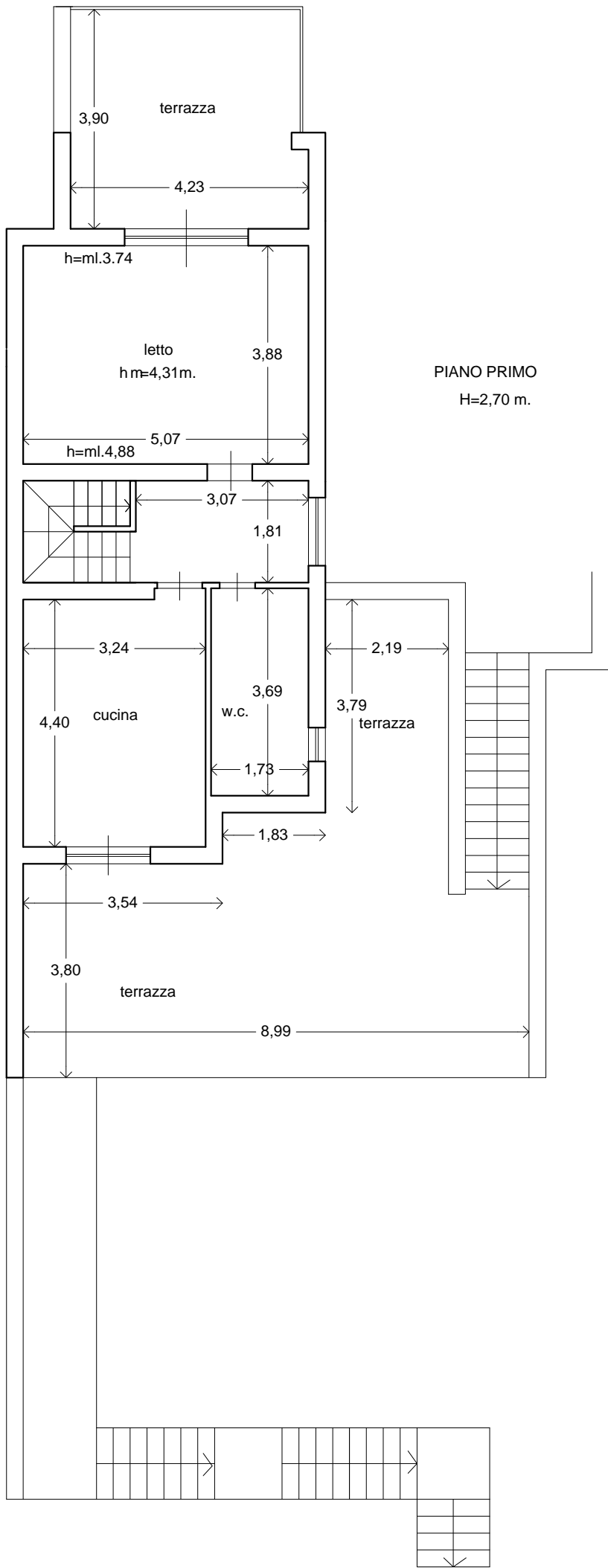

PIANO SECONDO  
H = 2,70 m

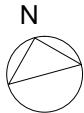
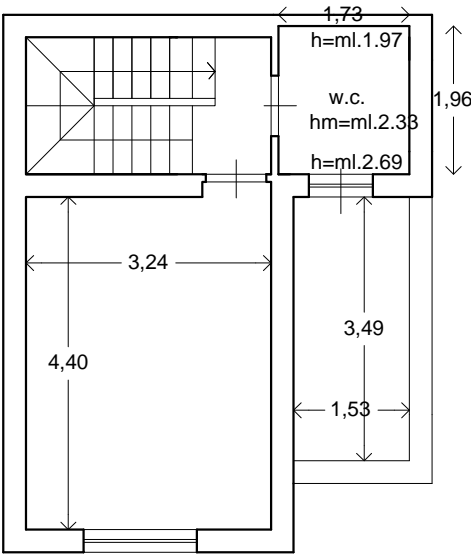

SCALA 1:100





Foto 1 CANCELLO D'INGRESSO A SPAZI ESTERNI



Foto 3 TERRAZZA DI PIANO PRIMO  
VISTA DALL'ALTO

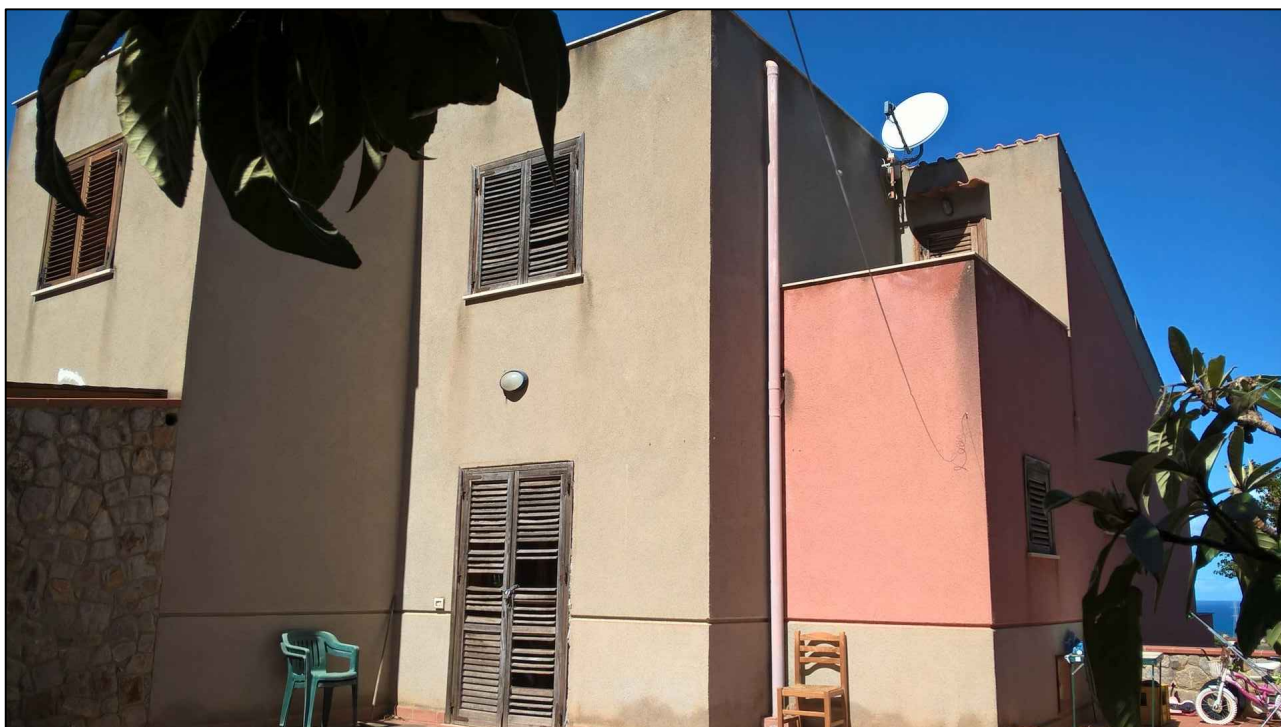

Foto 2 SPAZI ESTERNI

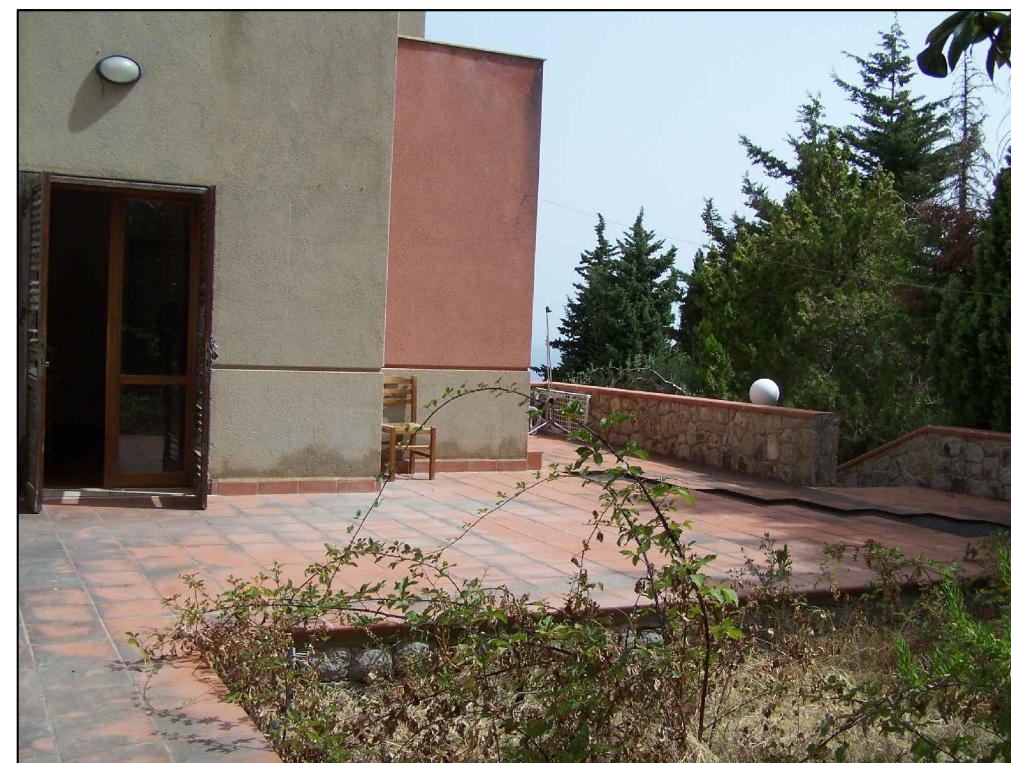

Foto 4 TERRAZZA DI  
PIANO PRIMO



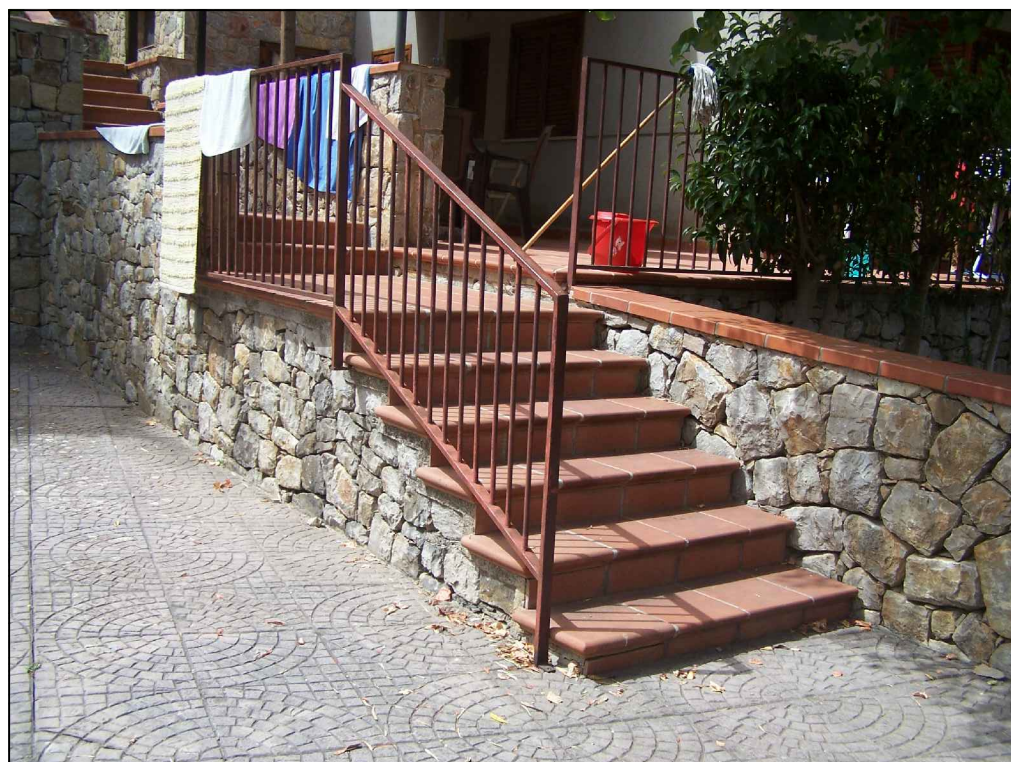

Foto 5 WCBAGNO  
piano primo

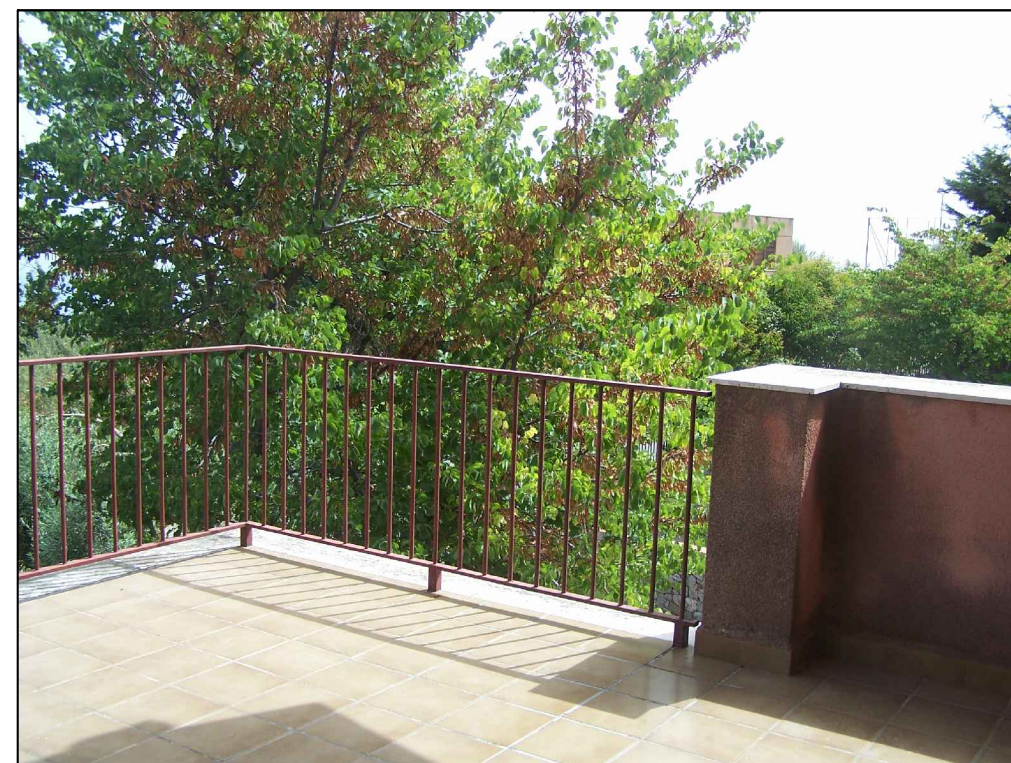

Foto 6 VANO PIANO PRIMO



Foto 7 SCALA CHE CONDUCE AL PIANO SECONDO



Foto 8 WC PIANO SECONDO





Foto 9 TERRAZZA DI PIANO TERRA E SCALA ESTERNA



Foto 10 CUCINA E RIPOSTIGLIO  
a piano terra

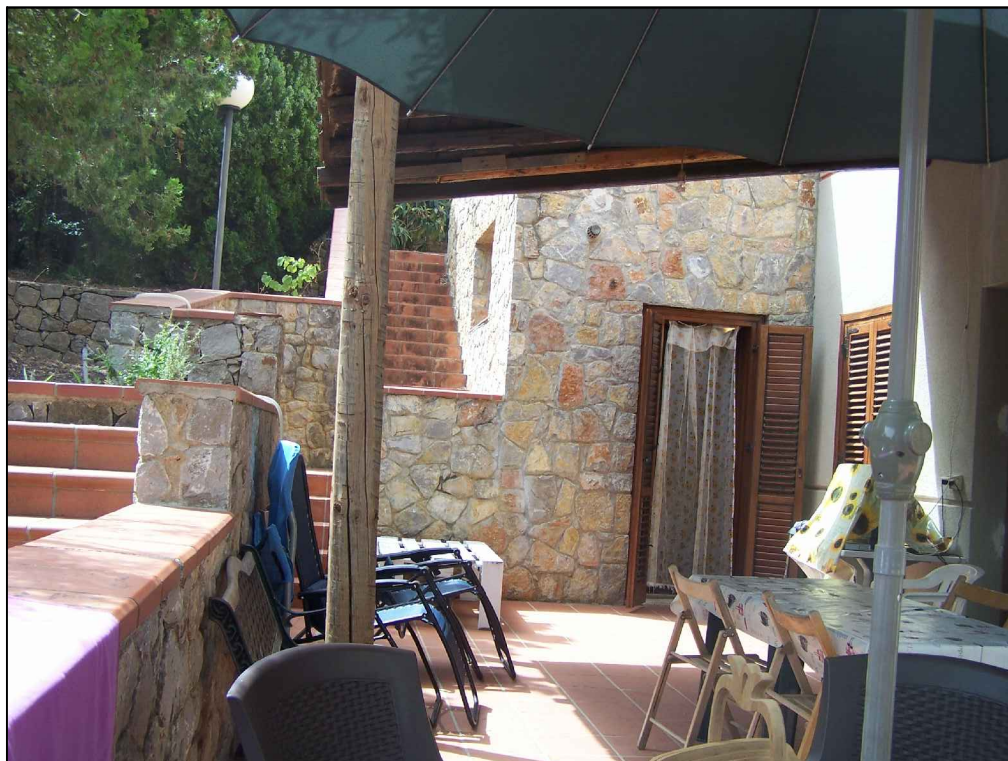
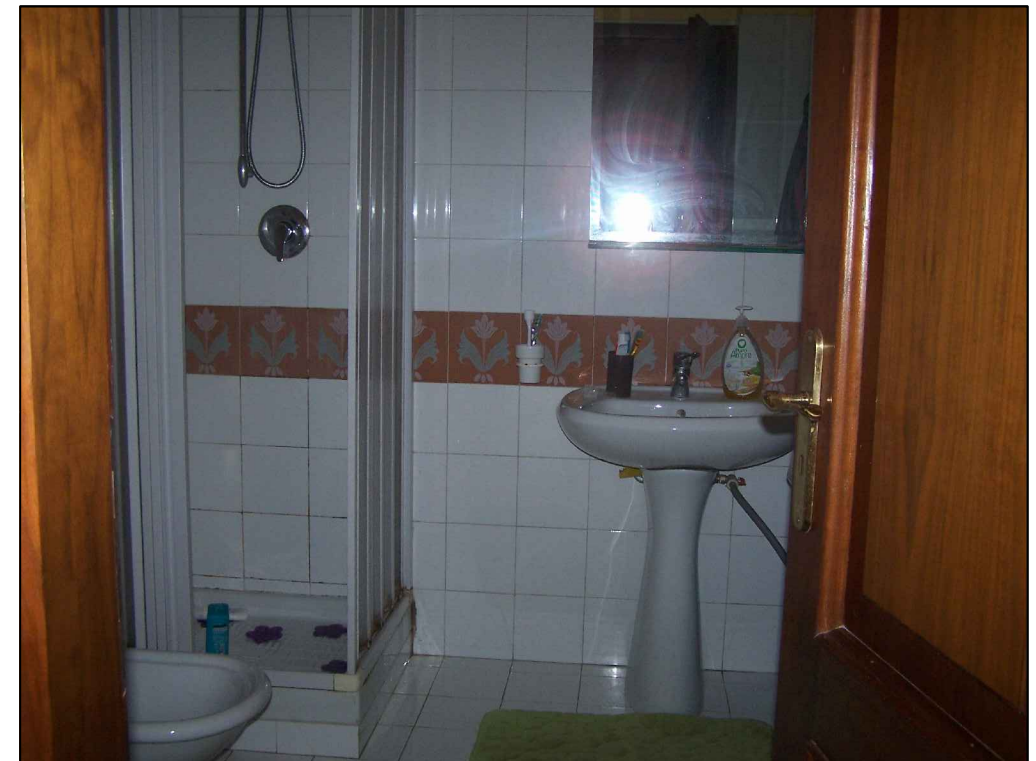

Foto 11 WC DOCCIA A piano terra

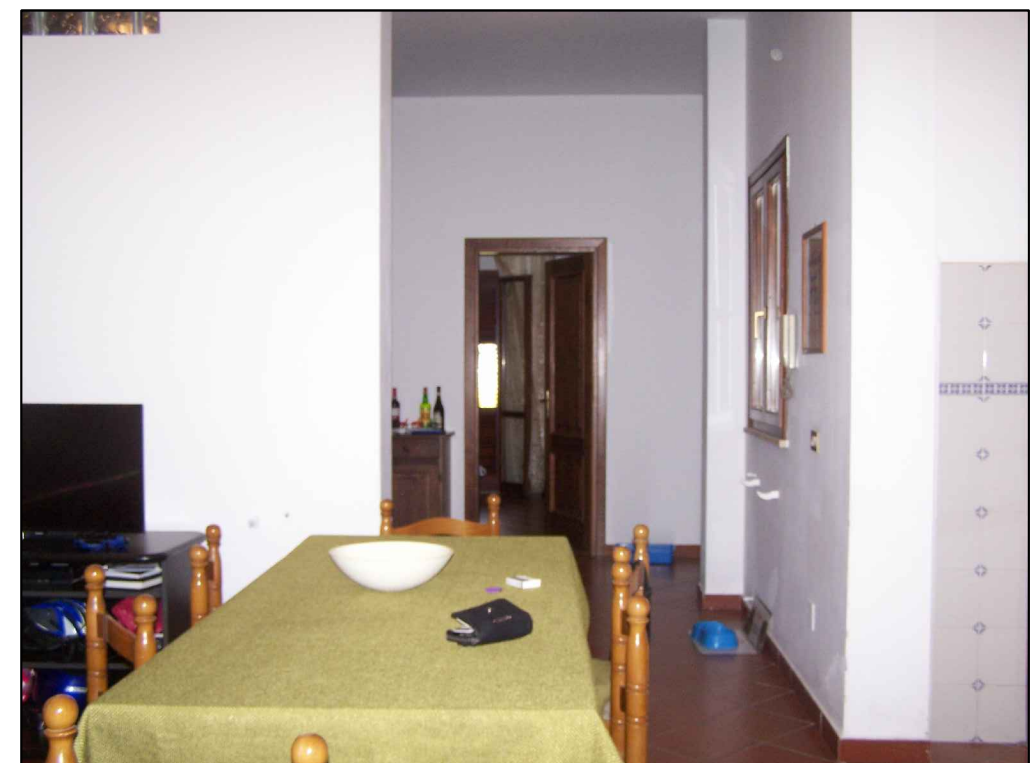

Foto 12 SOGGIORNO A PIANO TERRA