

MODULARIO  
F. rig. rend. 446

MINISTERO DELLE FINANZE

DIREZIONE GENERALE DEL CATASTO E DEI SS. TT. EE.

CATASTO EDILIZIO URBANO (RDL 13-4-1938, n. 652)

MOD. AN (CEU)

LIRE  
400

Planimetria di u.i.u. in Comune di **TRABIA** via **Ed. S. Maria** civ. ....

Edificio 35  
int. dx

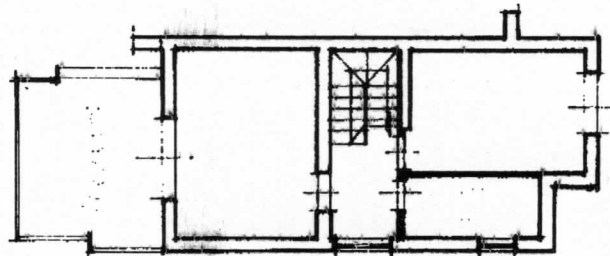

PIANO 1°

h= 2.80mt

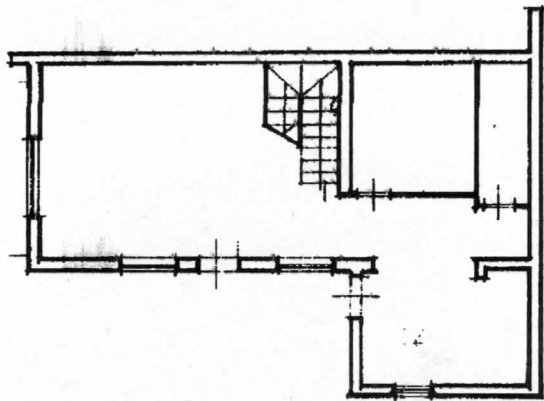

PIANO TERRA

h= 2.80 mt.

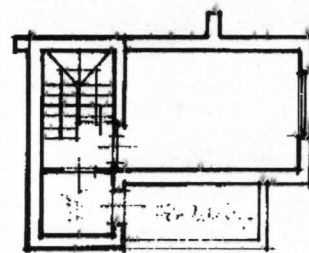

PIANO 2°

h= 2.80mt

RAPPRESENTAZIONE

SCALA 1:500

0751476

ORIENTAMENTO

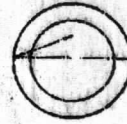

SCALA DI 1:200

RISERVATO ALL'UFFICIO

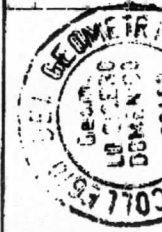

Compilata dal **Geom. LO CICCERO, Domenico**

Isritto all'albo dei Geometri n. 3460 della provincia di Palermo

Dichiarazione di N.C. ☒

Denuncia di variazione ☐

Identificativi catastali

F. 12 n. 1829 s. 72-73

PLANIMETRIA IMMOBILE LOTTO N.32  
SITO ALL'INTERNO DELLA VILLETTA  
N° 35  
FG.12 / PART.LLA1824 / SUB.72-73

PLANIMETRIA GENERALE  
scala 1:500

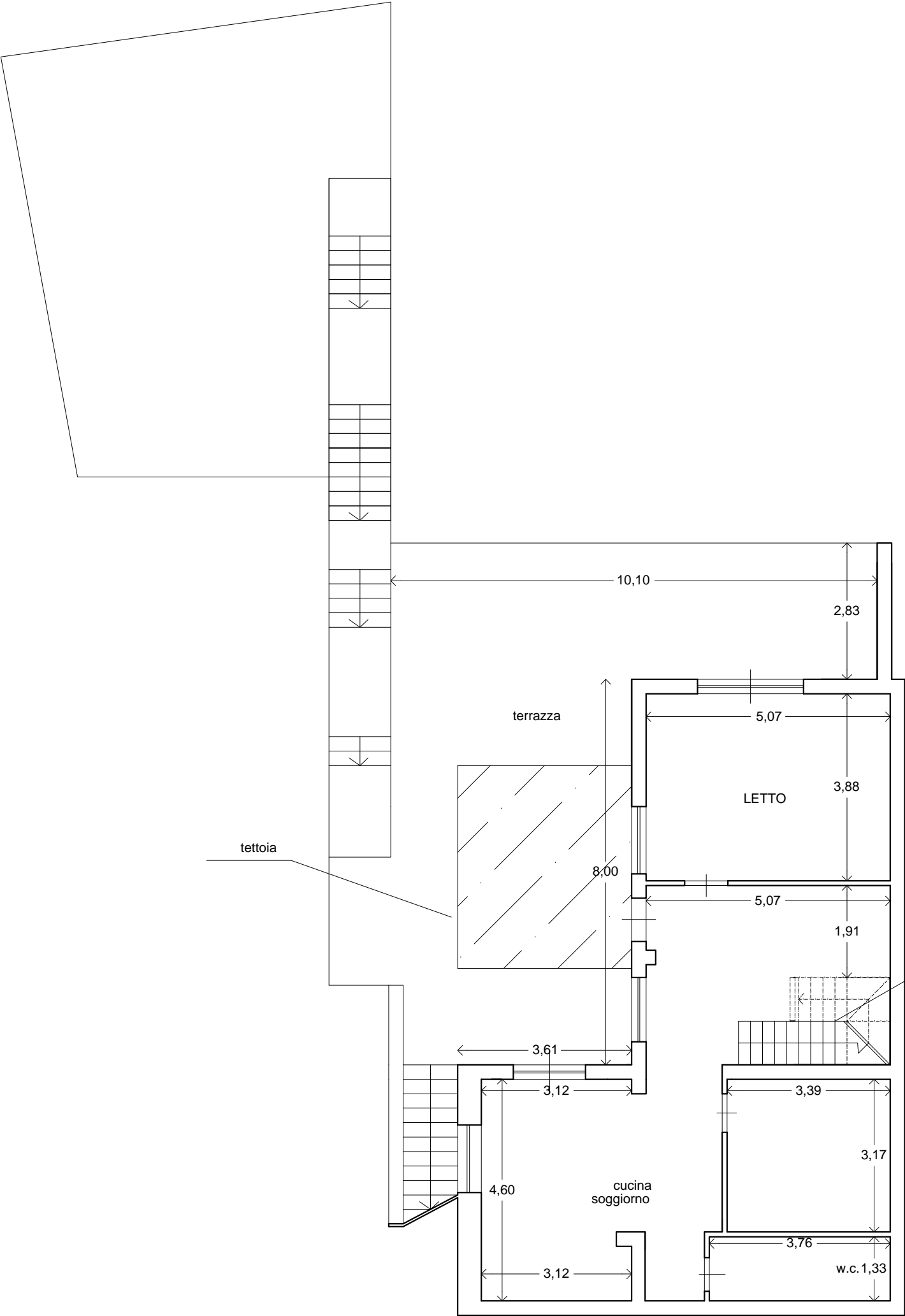
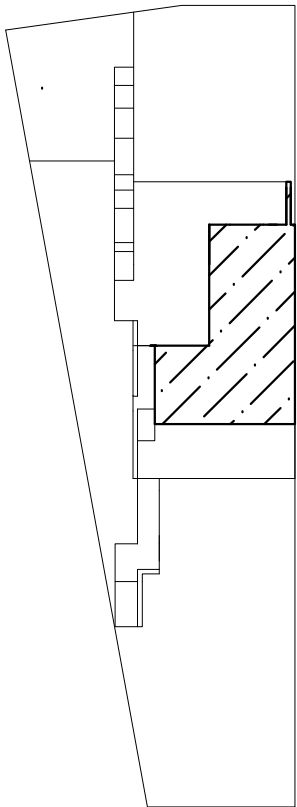

PIANO TERRA  
H = 3.18 m

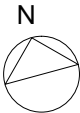

SCALA 1:100

SUPERFICIE COMMERCIALE = SUP. COPERTA  
+0.66\* sup.con h<2.70+0.33\* SUP. BALCONI E  
TERRAZZE +  
0.10\* GIARDINO E SPAZI DI PERTINENZA  
ESTERNI  
= MQ 91.24+60.65+18.20+(12.00)\*0.66  
+(71.27+53.44+16.00+5.33)\*0.33+ 550,00\*0.10 =  
MQ 281.20

SUPERFICIE DA SANARE = SUP. UTILE  
+SUPERFICIE NON RESIDENZIALE \*0,60 =  
= MQ 137.41+146.04\*0,60=MQ 224.43

PIANO SECONDO  
H = 2,70 m

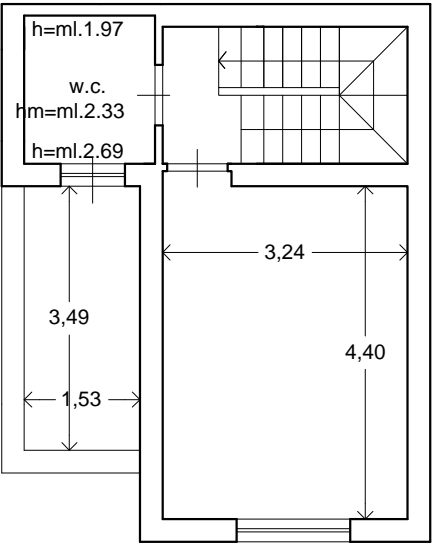

PIANO PRIMO  
H=2,70 m.

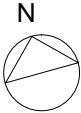
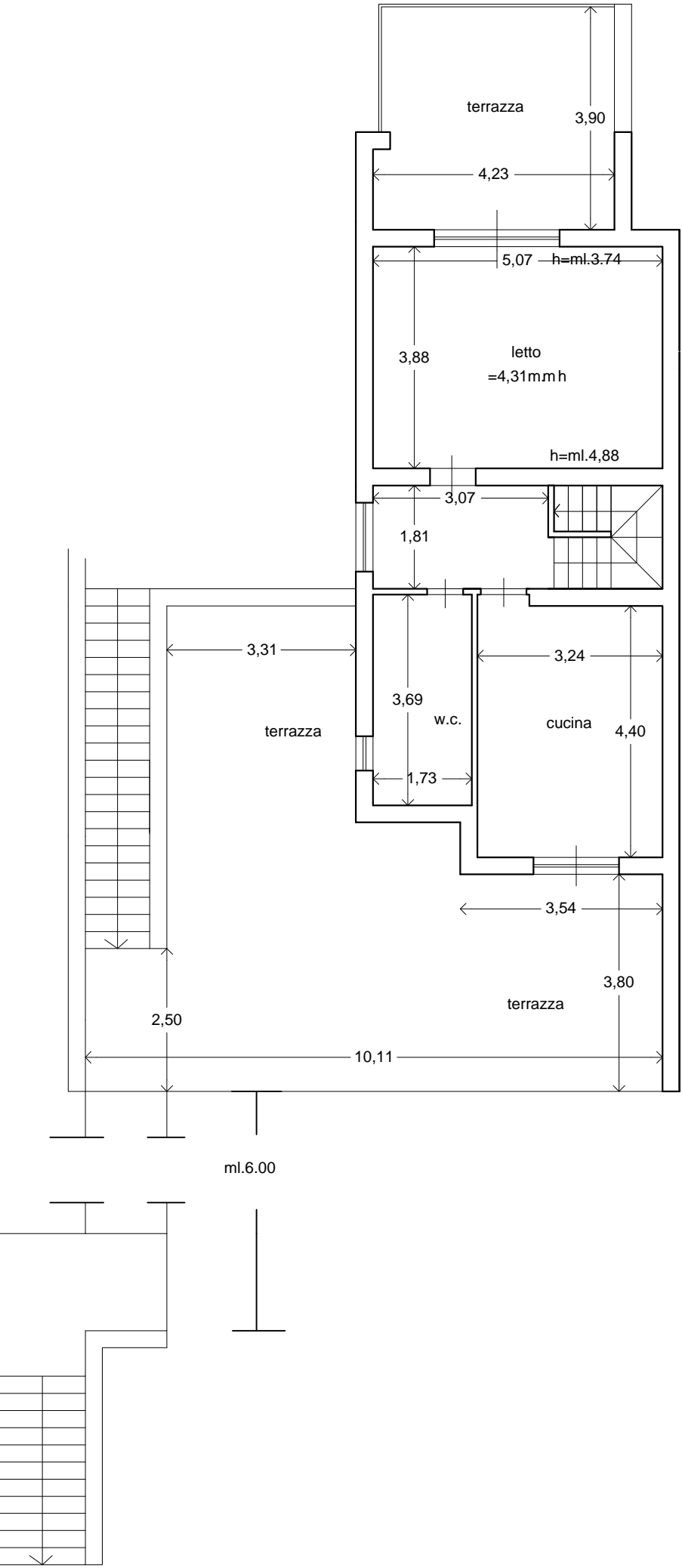

SCALA 1:100





Foto 1 PROSPETTO TERRAZZA DI PIANO PRIMO



Foto 3 SPAZI DI COLLEGAMENTO ESTERNI



Foto 2 SPAZI ESTERNI

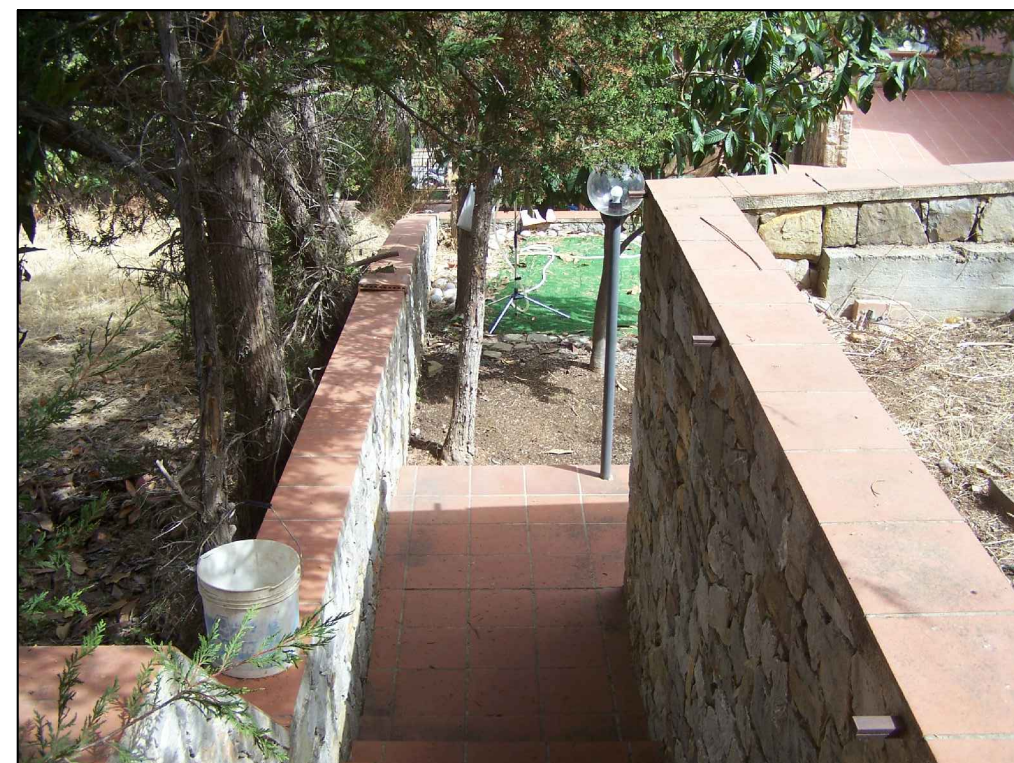

Foto 4 SCALA CHE COLLEGA IL PIANO TERRA AL PIANO PRIMO



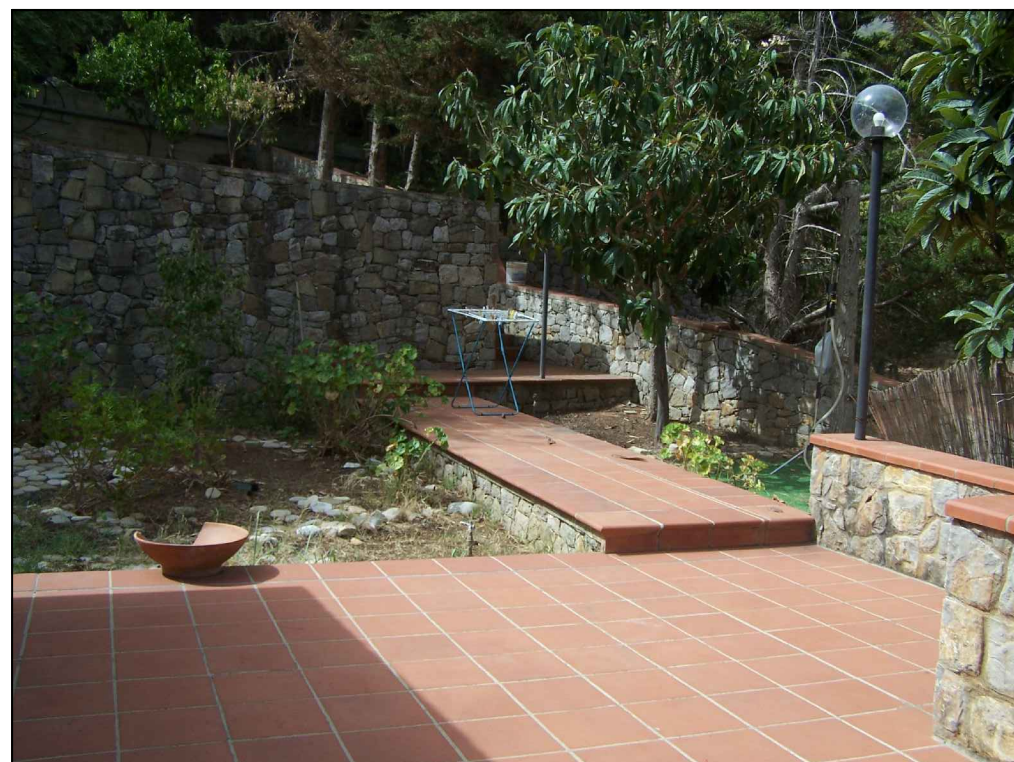

Foto 5 WCBAGNO  
piano primo

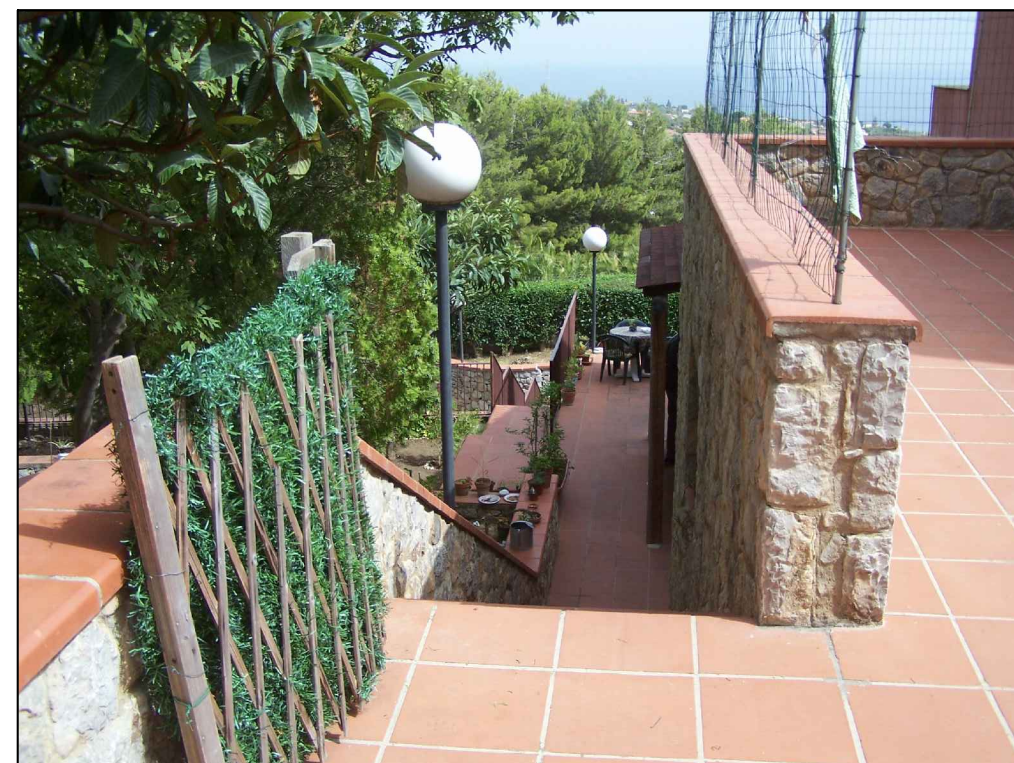

Foto 6 VANO PIANO SECONDO E SCALA DI  
COLLEGAMENTO INTERNA COL PIANO SECONDO



Foto 7 VANO PIANO SECONDO

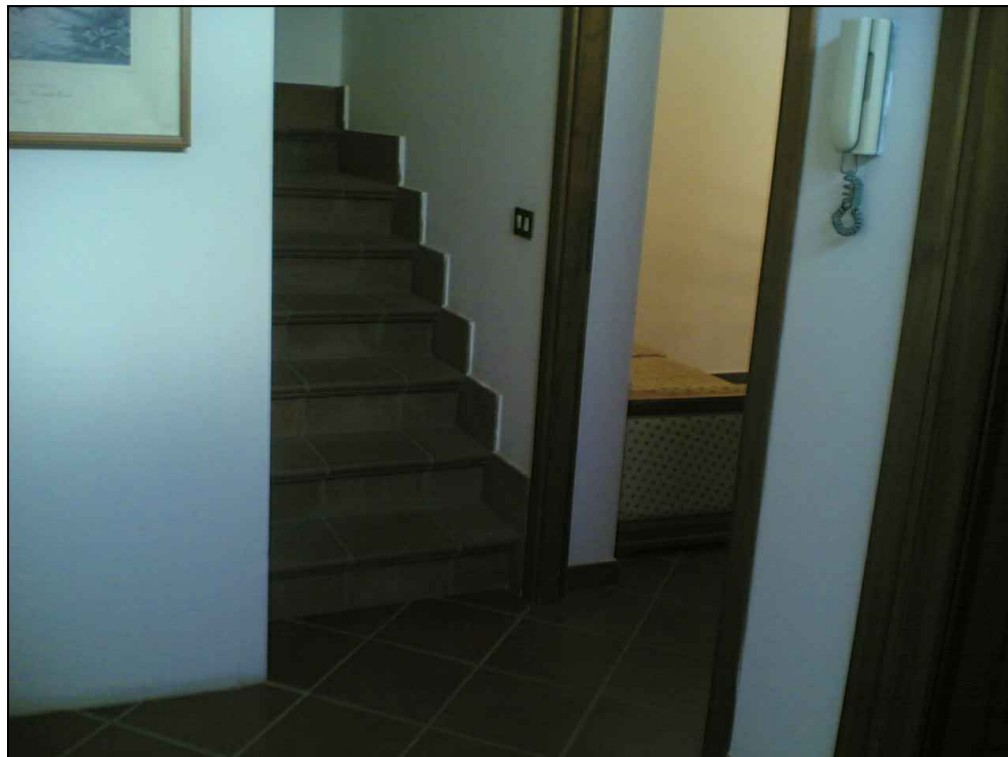

Foto 8 TERRAZZA AL PIANO TERRA





Foto 9 WC A PIANO TERRA

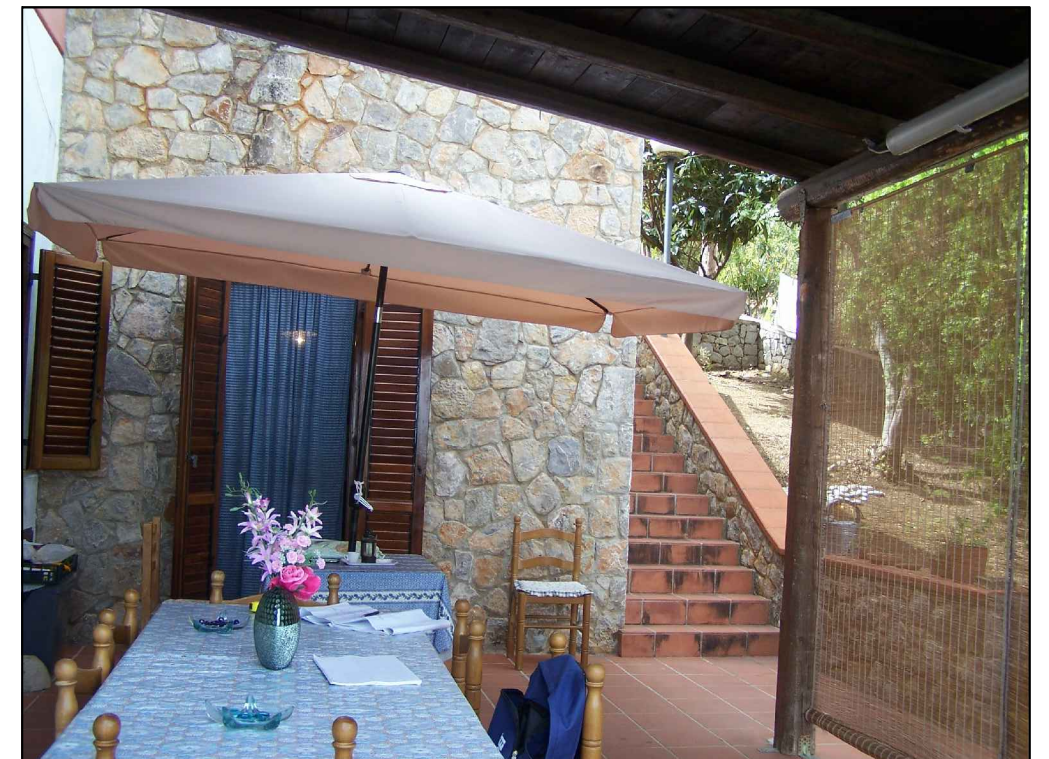

Foto 10 DISIMPEGNO E VANO CON SCALA CHIUSA  
a piano terra

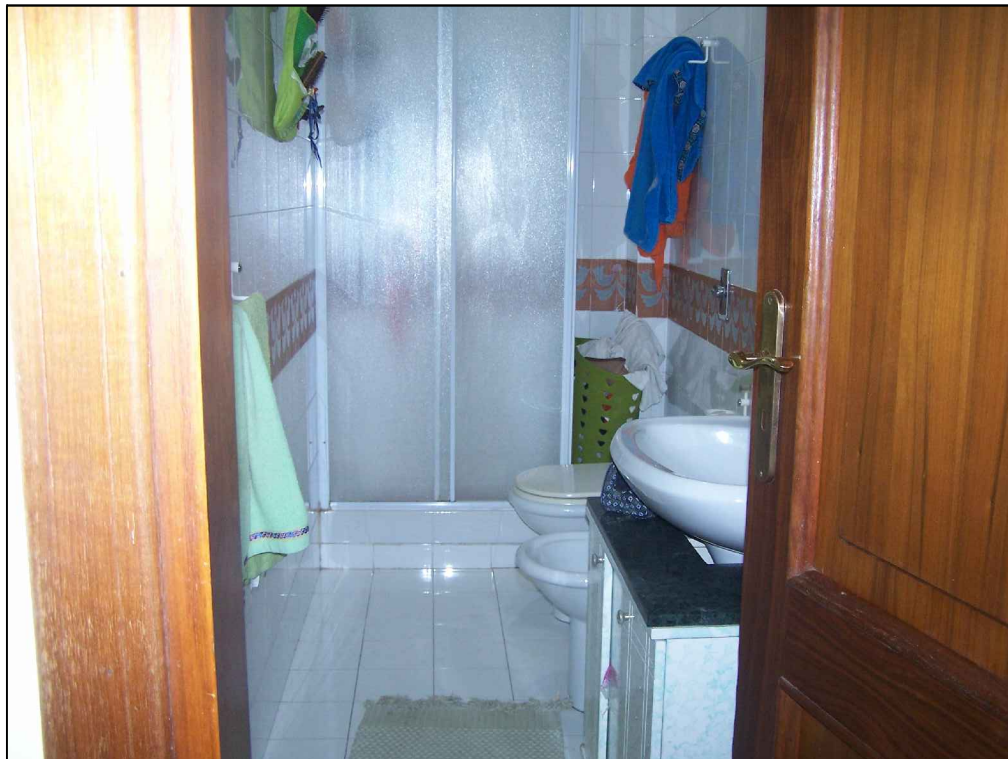

Foto 11 CUCINA A piano terra

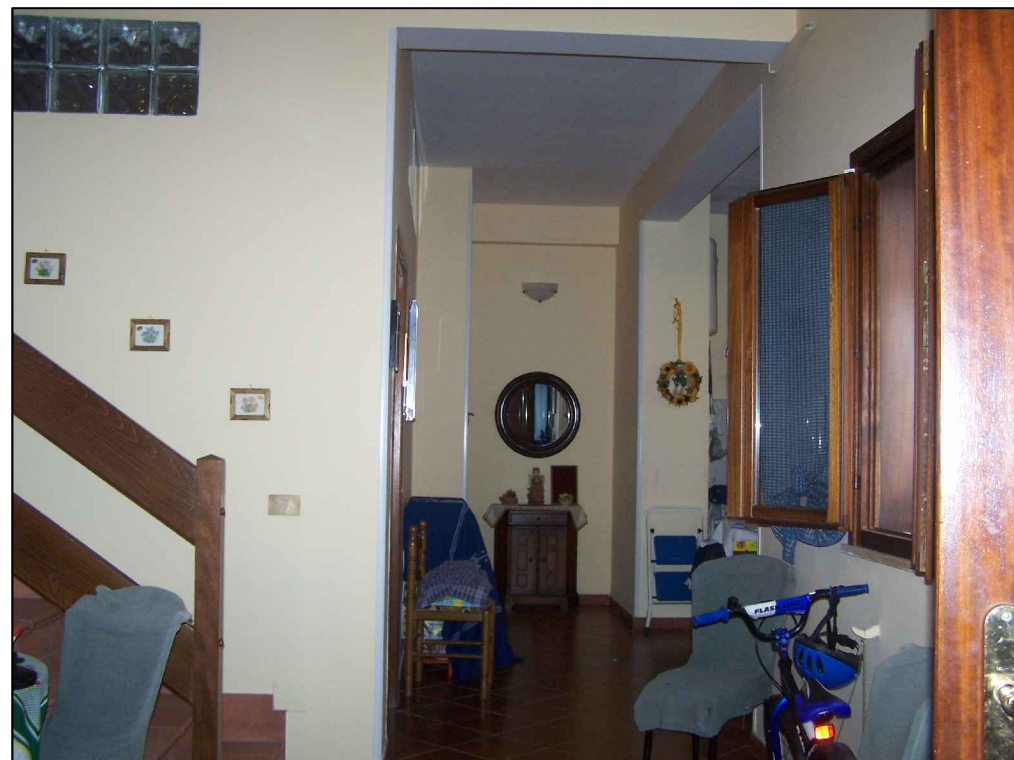
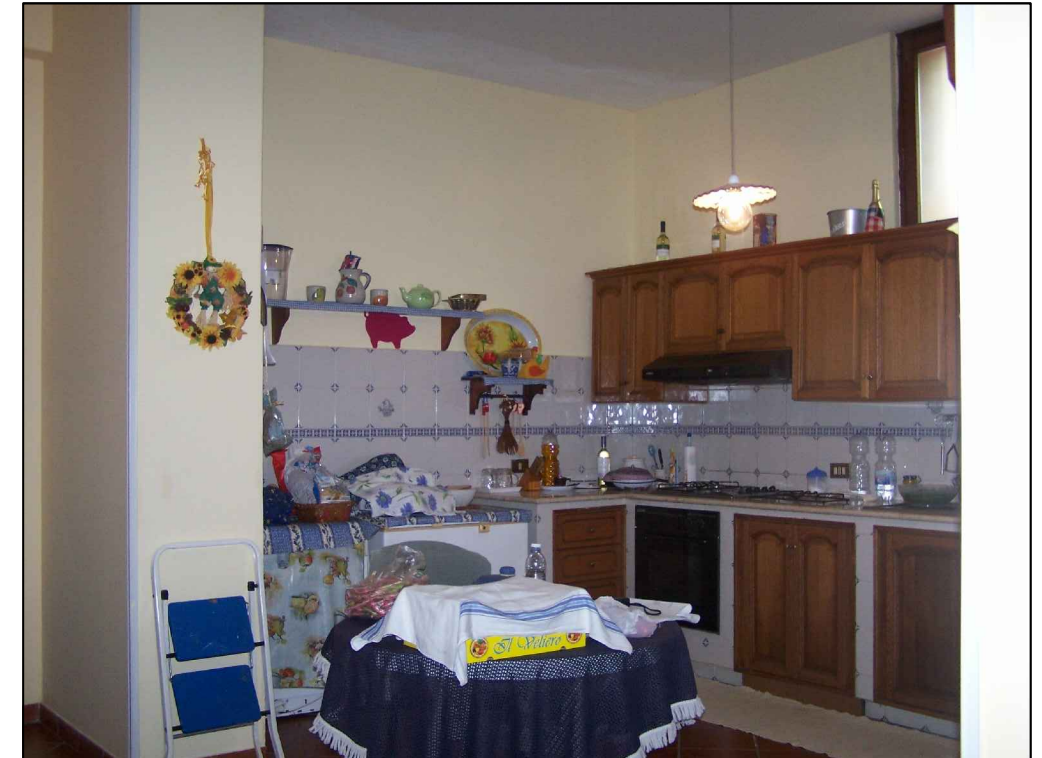
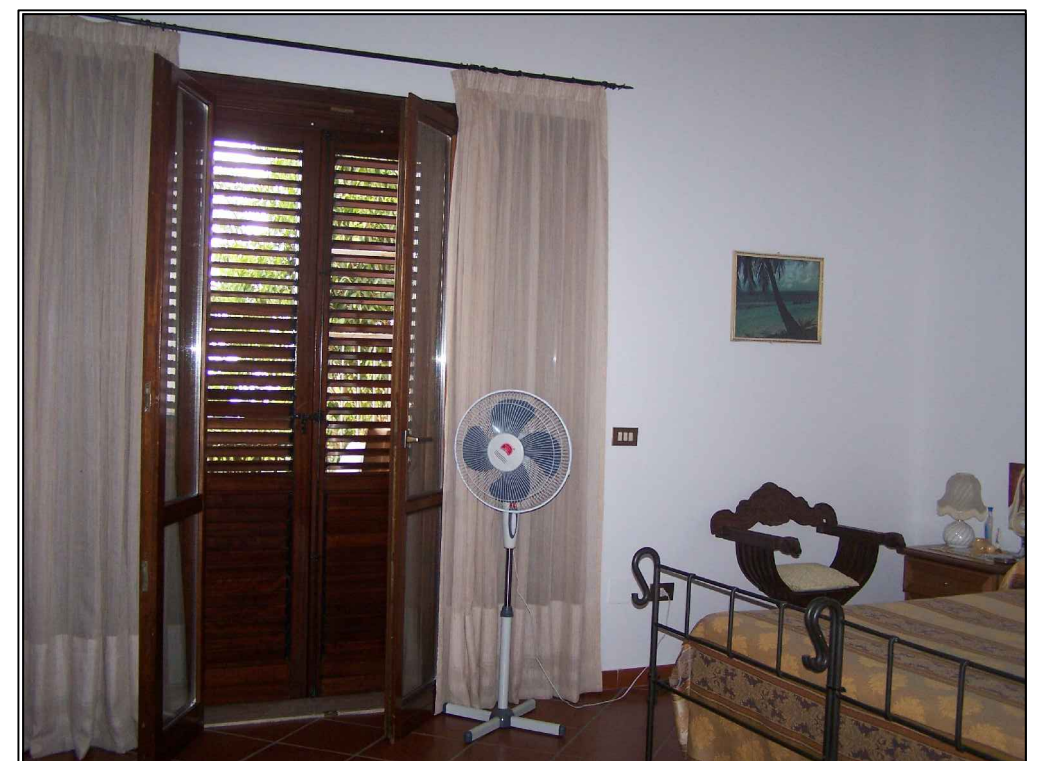

Foto 12 VANO A PIANO TERRA