

Edificio 36  
int. SX

Rappresentazione  
Scala 1:500

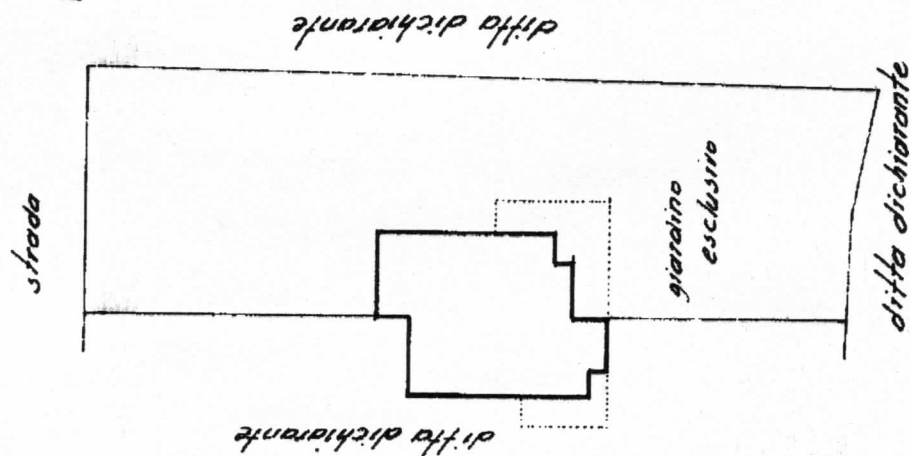

0751473

ORIENTAMENTO



Scala di 1:200

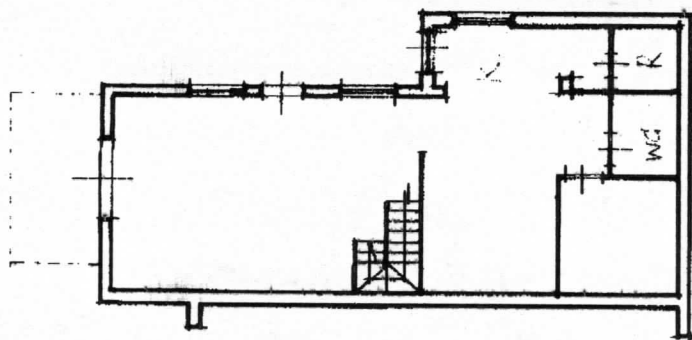

PIANO TERRA  
h=m. 2.80

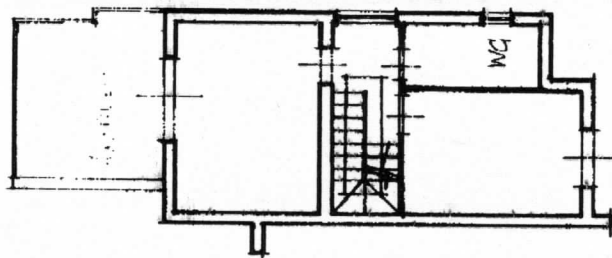

PIANO 1°  
h=m. 2.80

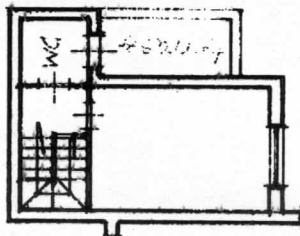

PIANO 2°  
h=m. 2.80

Dichiarazione di N.C. ☒ ☐  
Denuncia di variazione

Identificativi catastali  
F. 12  
n. 1824 sub. 67-70

Completata dal  
Geom. LO CICERO,  
Domenico  
Iscritto all'albo dei Geometri  
della provincia di Palermo n. 3460

COLLEGIO DEI GEOMETRI  
LA CICERO  
DUMENICO  
N. 3460  
1993  
RISERVATO ALL'UFFICIO  
10487

PLANIMETRIA IMMOBILE LOTTO N.33  
SITO ALL'INTERNO DELLA VILLETTA  
N° 36  
FG.12 / PART.LLA1824 / SUB.67-70

PLANIMETRIA GENERALE  
scala 1:500

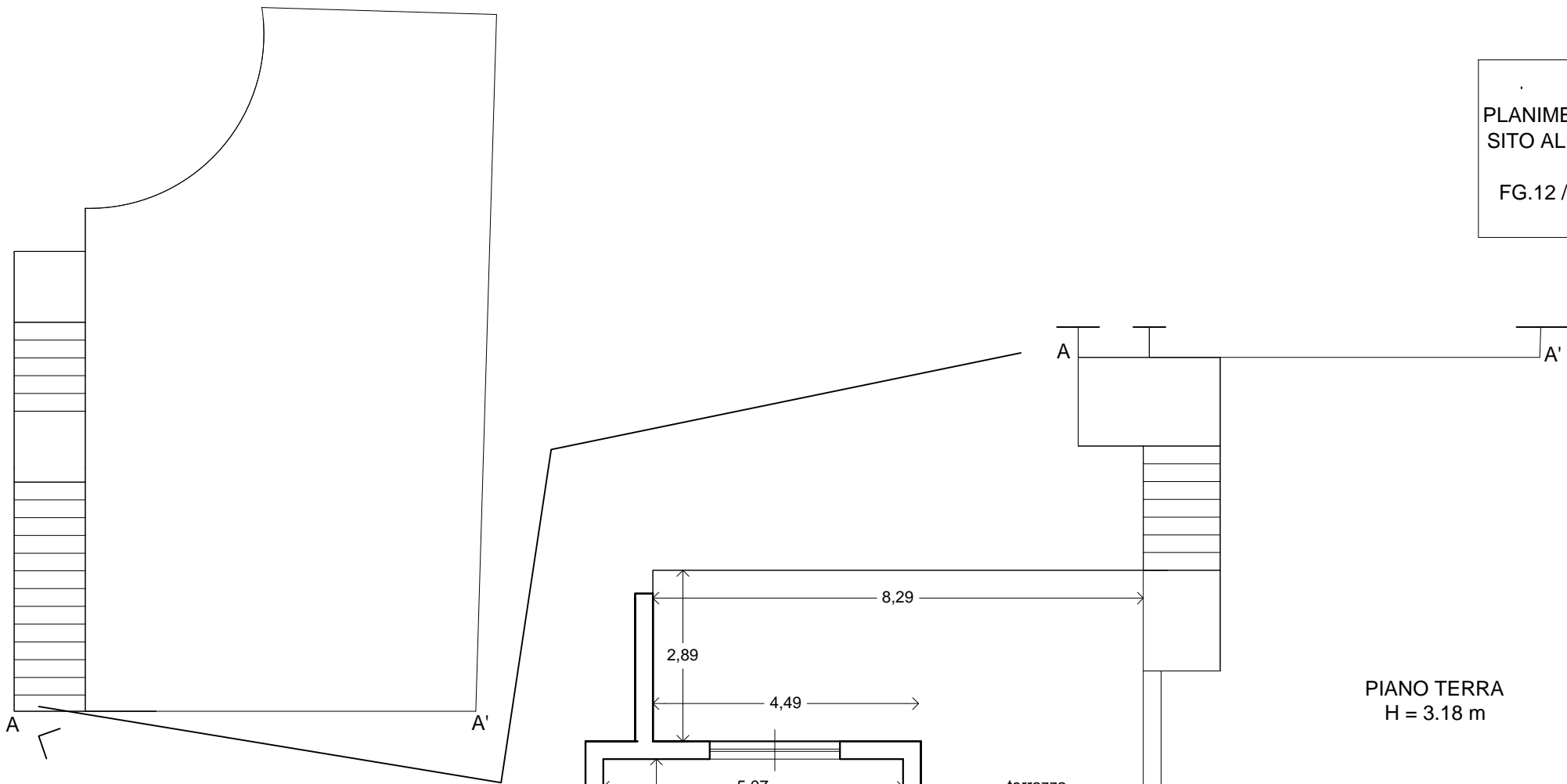
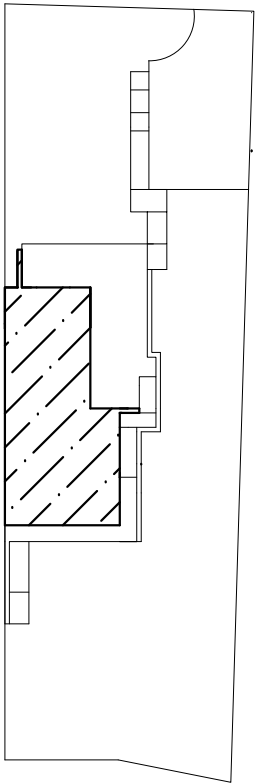

PIANO TERRA  
H = 3.18 m



SCALA 1:100

scala  
chiusa

SUPERFICIE COMMERCIALE = SUP. COPERTA  
+0.66\* sup.con h<2.70+0.33\* SUP. BALCONI E  
TERRAZZE +  
0.10\* GIARDINO E SPAZI DI PERTINENZA  
ESTERNI  
= MQ 101.62+60.65+18.95+(12.07)\*0.66  
+(53.55+42.62+16.00+5.33)\*0.33+ 600,00\*0.10 =  
MQ 288.37

SUPERFICIE DA SANARE = SUP. UTILE  
+SUPERFICIE NON RESIDENZIALE \*0,60 =  
= MQ 147.78+116,94\*0,60=MQ 217.94

PLANIMETRIA IMMOBILE LOTTO N.33  
SITO ALL'INTERNO DELLA VILLETTA  
N° 36  
FG.12 / PART.LLA1824 / SUB.67-70

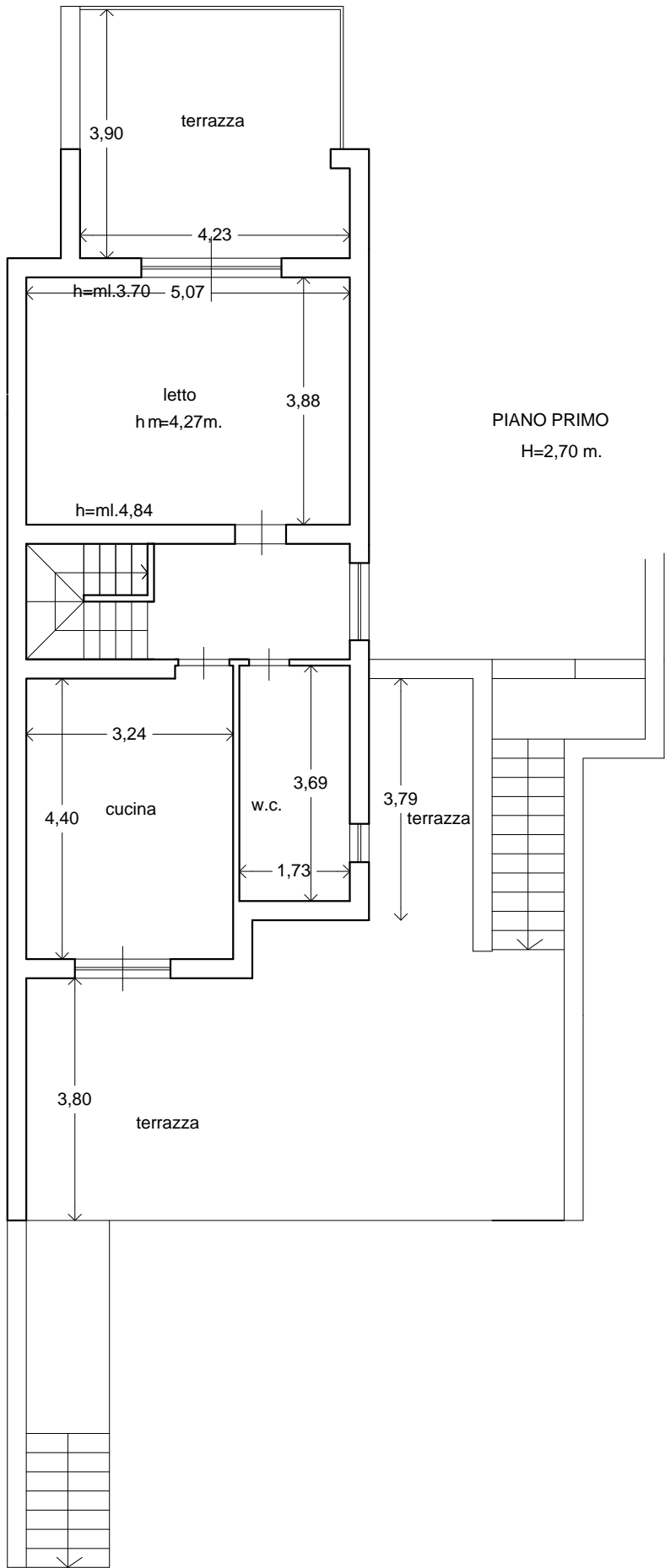

PIANO SECONDO  
H = 2,70 m

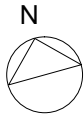
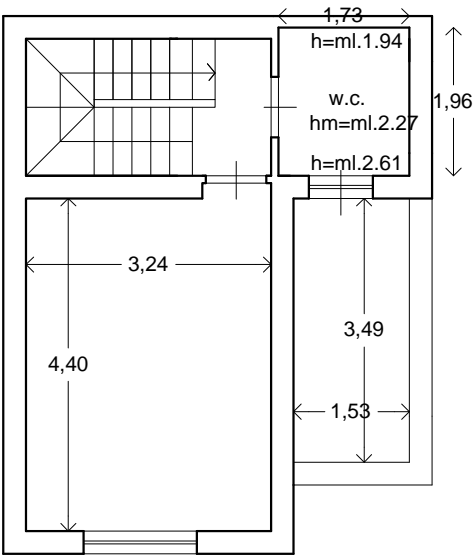

SCALA 1:100





Foto 1 CANCELLO D'INGRESSO A SPAZI ESTERNI



Foto 3 TERRAZZA DI PIANO PRIMO

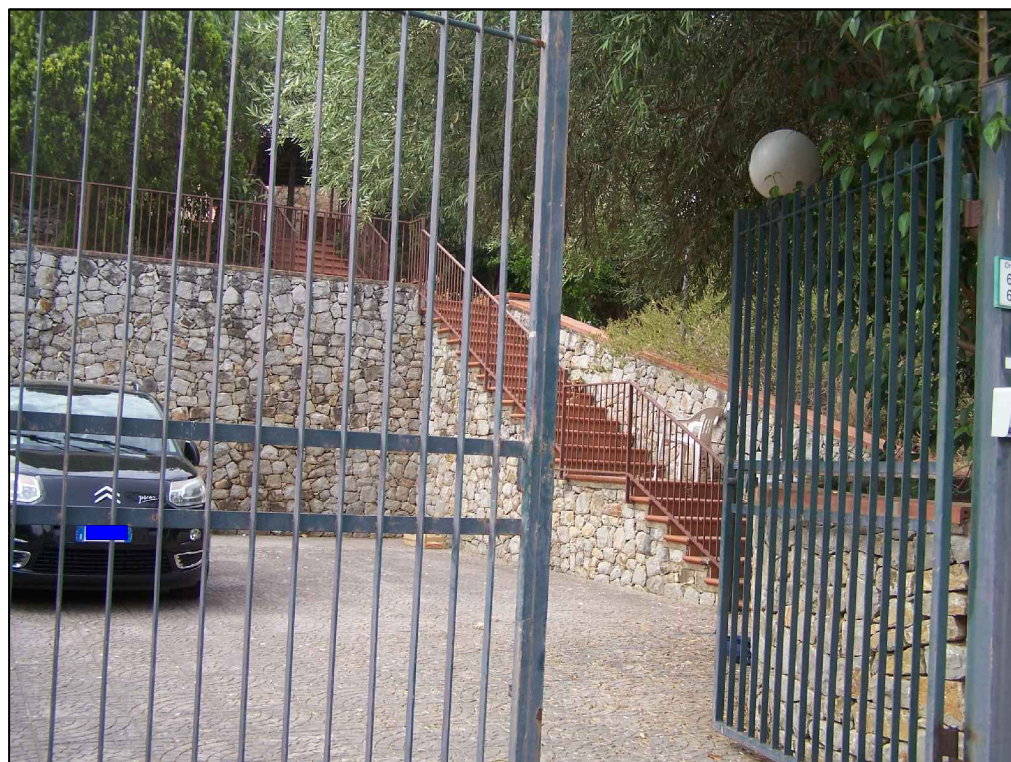

Foto 2 PROSPETTO



Foto 4 TERRAZZA DI PIANO PRIMO





Foto 5 WCBAGNO  
piano primo

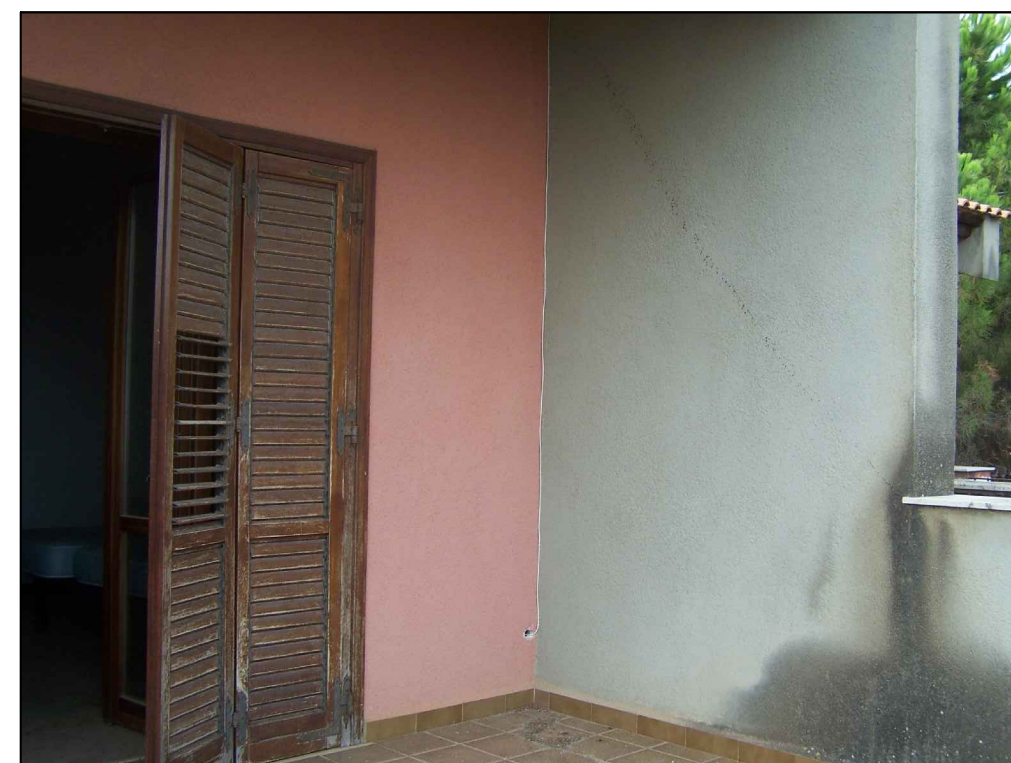

Foto 6 VANO PIANO PRIMO



Foto 7 SCALA CHE CONDUCE AL PIANO SECONDO

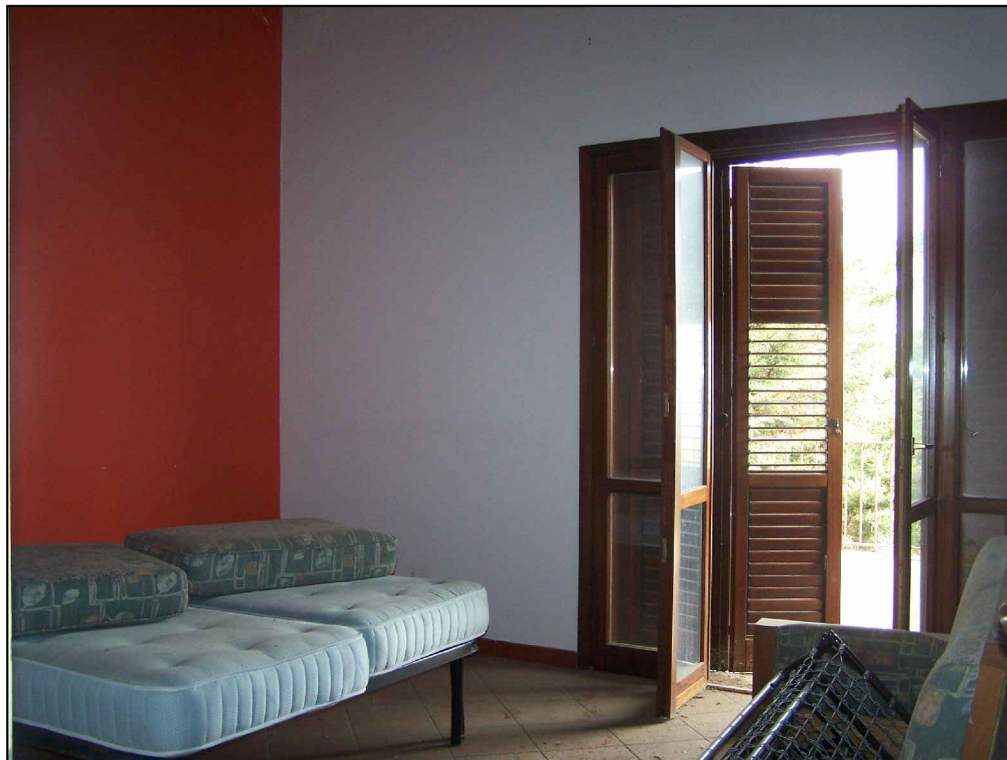

Foto 8 WC PIANO SECONDO





Foto 9 TERRAZZA DI PIANO TERRA E SCALA ESTERNA



Foto 10 VANO E SCALA  
a piano terra



Foto 11 WC DOCCIA A piano terra

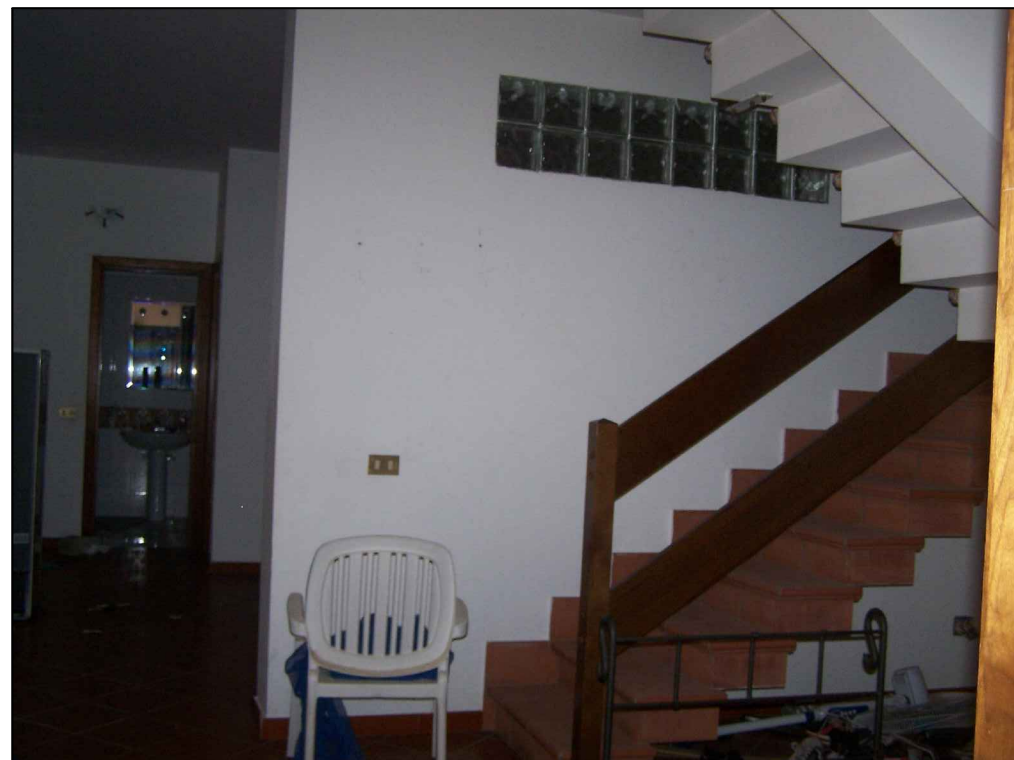
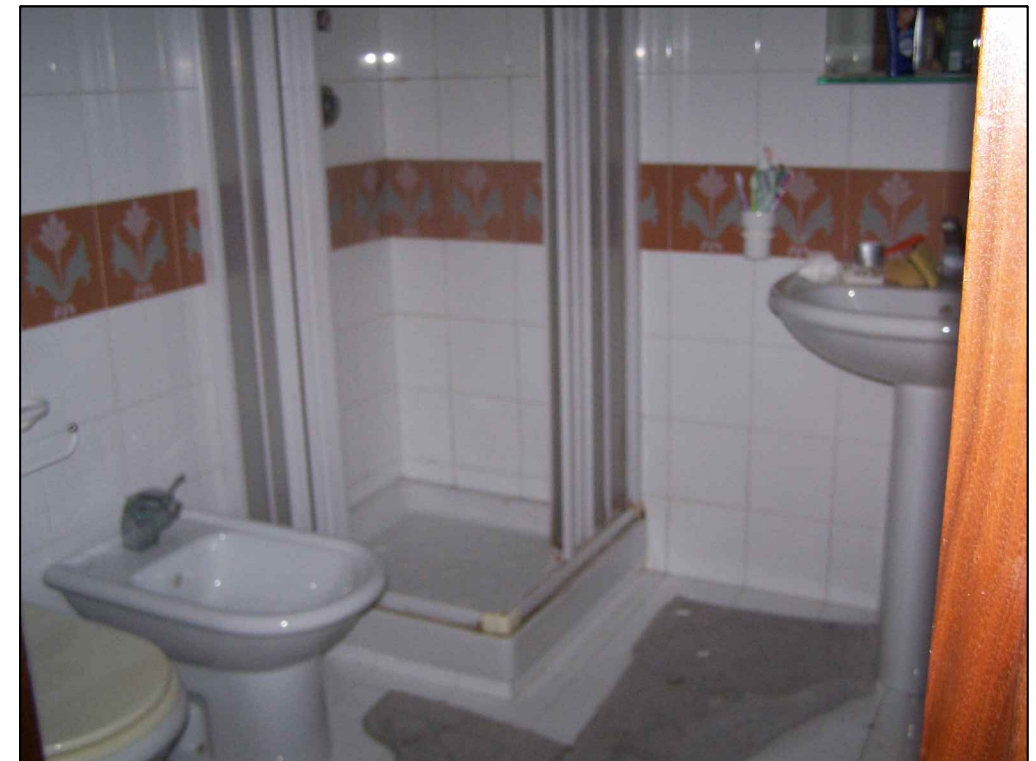
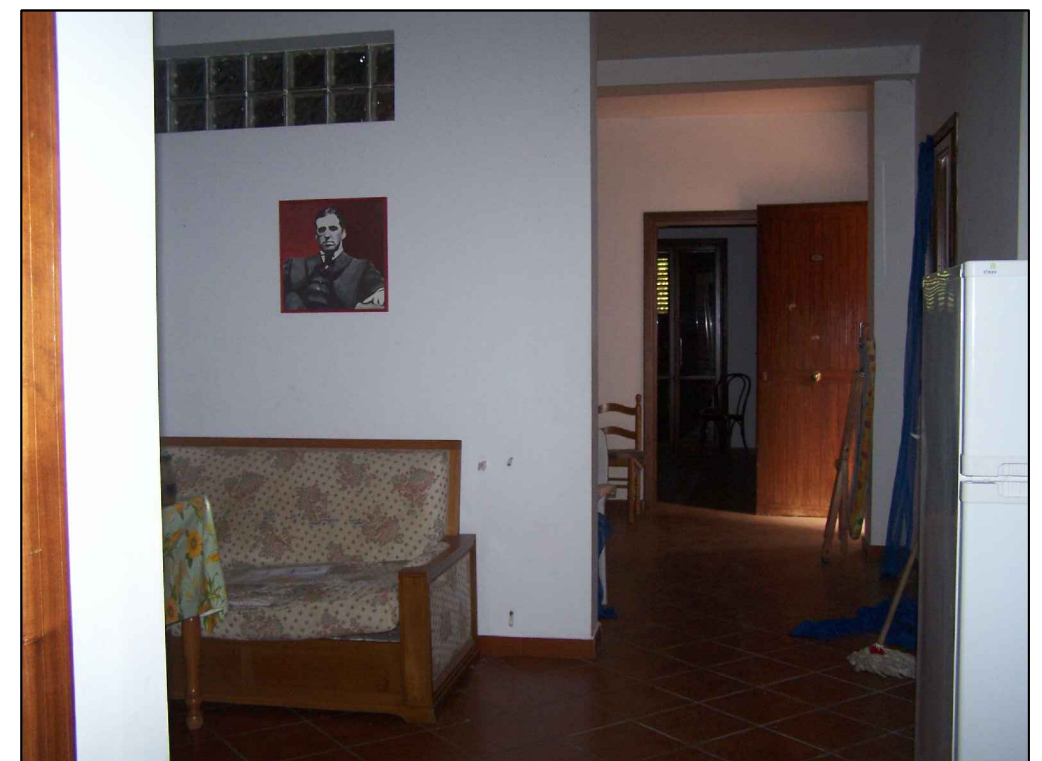

Foto 12 SOGGIORNO A PIANO TERRA