

MOD. AN (CEU)

LIRE  
400

MINISTERO DELLE FINANZE

DIREZIONE GENERALE DEL CATASTO E DEI SS.TT.EE.

CATASTO EDILIZIO URBANO (RDL 13-4-1939, n. 652)

MODULARIO  
F. rig. rend. 498



Planimetria di u.i.u. in Comune di **TRABIA** via **Cd. S. Onofrio**

68 > Situazione al 09/02/2017 - Comune di TRABIA(L317) - < Foglio: 12 Particella: 1824 - Subalterno 68 >  
Catasto Edilizio Urbano - Formato di acq.: A3(297x420) - Fatt. di scala: 1:1  
Ultima Planimetria in atti

Edificio 36  
int. dx

RAPPRESENTAZIONE

SCALA 1:300

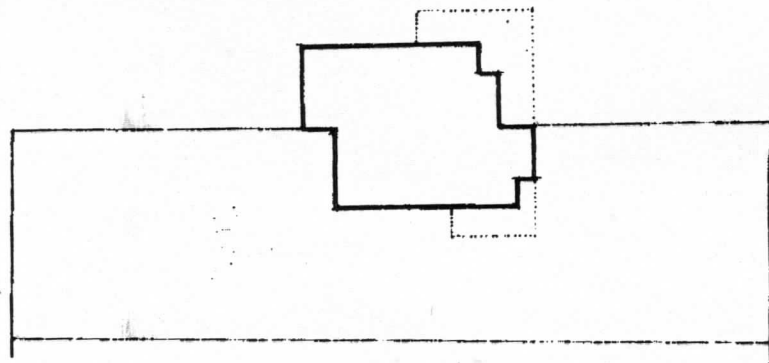

0751474

ORIENTAMENTO

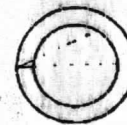

SCALA DI 1:200

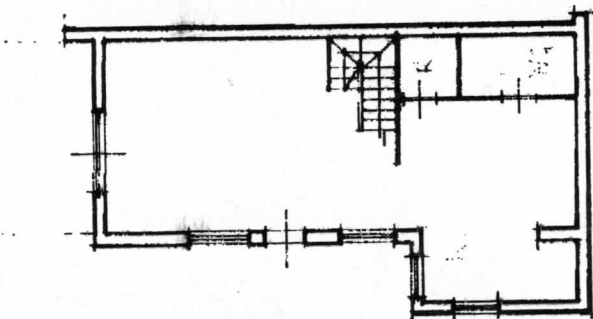

PIANO TERRA

h=2.80 mt.

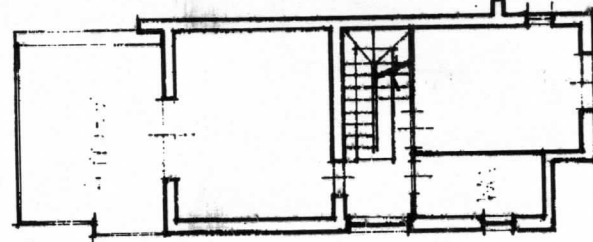

PIANO 1°

h=2.80 mt.

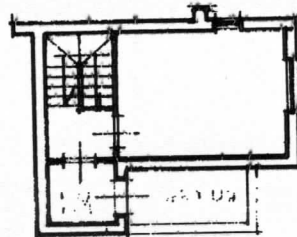

PIANO 2°

h=2.80 mt.

Dichiarazione di N.C. <input checked="" type="checkbox"/>	Compilata dal <b>Geom. LO CICCIRO</b>
Denuncia di variazione <input type="checkbox"/>	<b>Domenico</b>
Identificativi catastali	Isritto all'albo de <b>Geometri</b>
F. <b>12</b>	della provincia di <b>Palermo</b> n. <b>3460</b>
n. <b>1824</b> sub. <b>68-69</b>	

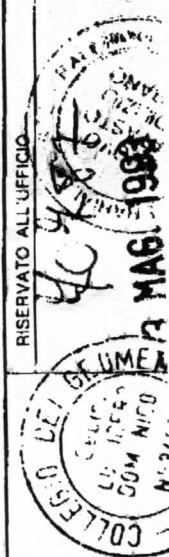

PLANIMETRIA IMMOBILE LOTTO N.34  
SITO ALL'INTERNO DELLA VILLETTA  
N° 36  
FG.12 / PART.LLA1824 / SUB.68-69

PLANIMETRIA GENERALE  
scala 1:500

PIANO TERRA  
H = 2.90 m

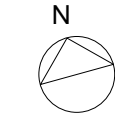

SCALA 1:100

SUPERFICIE COMMERCIALE = SUP. COPERTA  
+0.66\* sup.con h<2.70+0.33\* SUP. BALCONI E  
TERRAZZE +  
0.10\* GIARDINO E SPAZI DI PERTINENZA  
ESTERNI  
= MQ 82.49+60.65+17.91+(13.20)\*0.66  
+(58.82+40.03+17.70+5.34)\*0.33+ 550,00\*0.10 =  
MQ 264.98

SUPERFICIE DA SANARE = SUP. UTILE  
+SUPERFICIE NON RESIDENZIALE \*0,60 =  
= MQ 130.50+121.09\*0,60=MQ 203.15

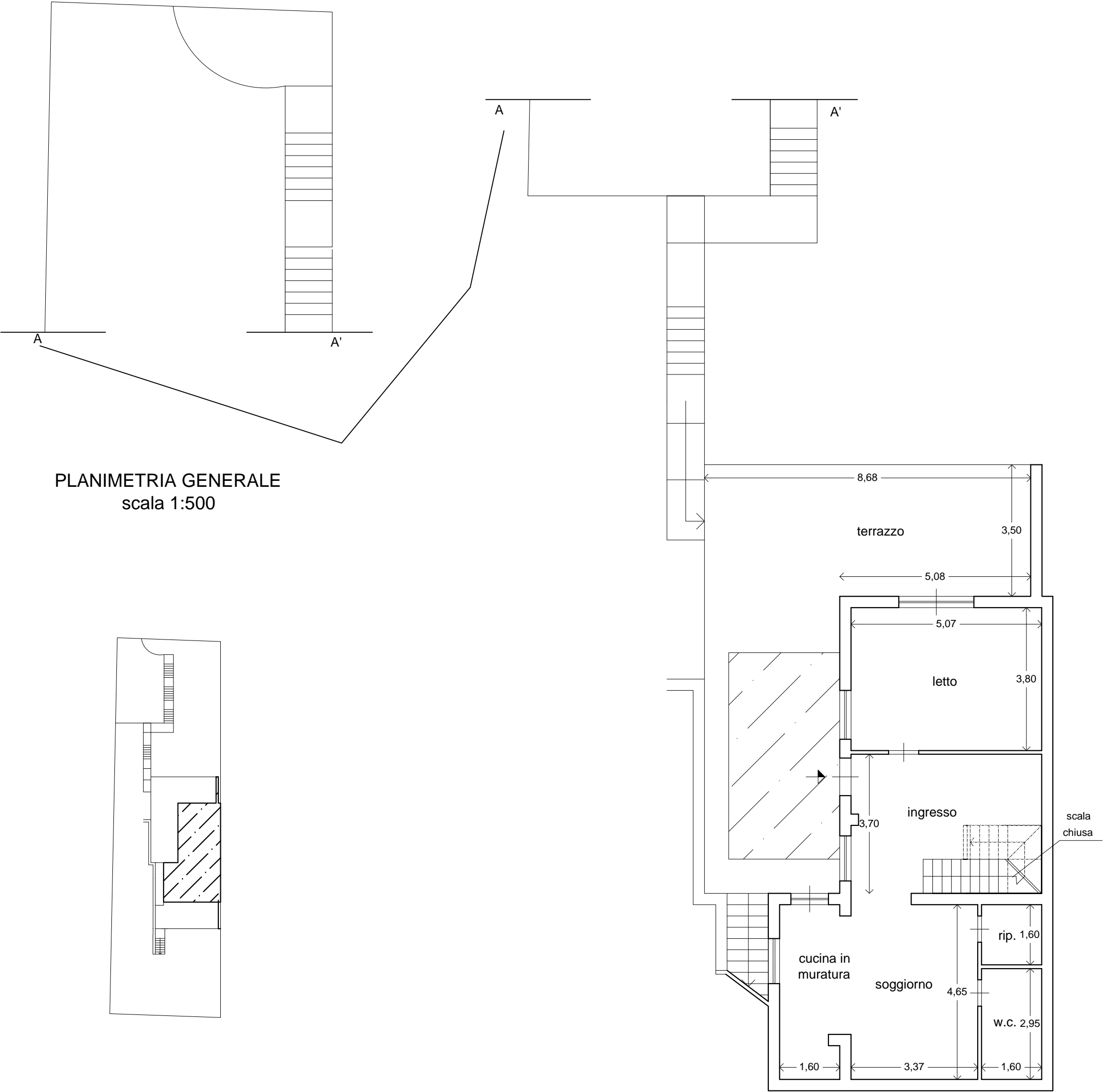

PLANIMETRIA IMMOBILE LOTTO N.34  
SITO ALL'INTERNO DELLA VILLETTA  
N° 36  
FG.12 / PART.LLA1824 / SUB.68-69

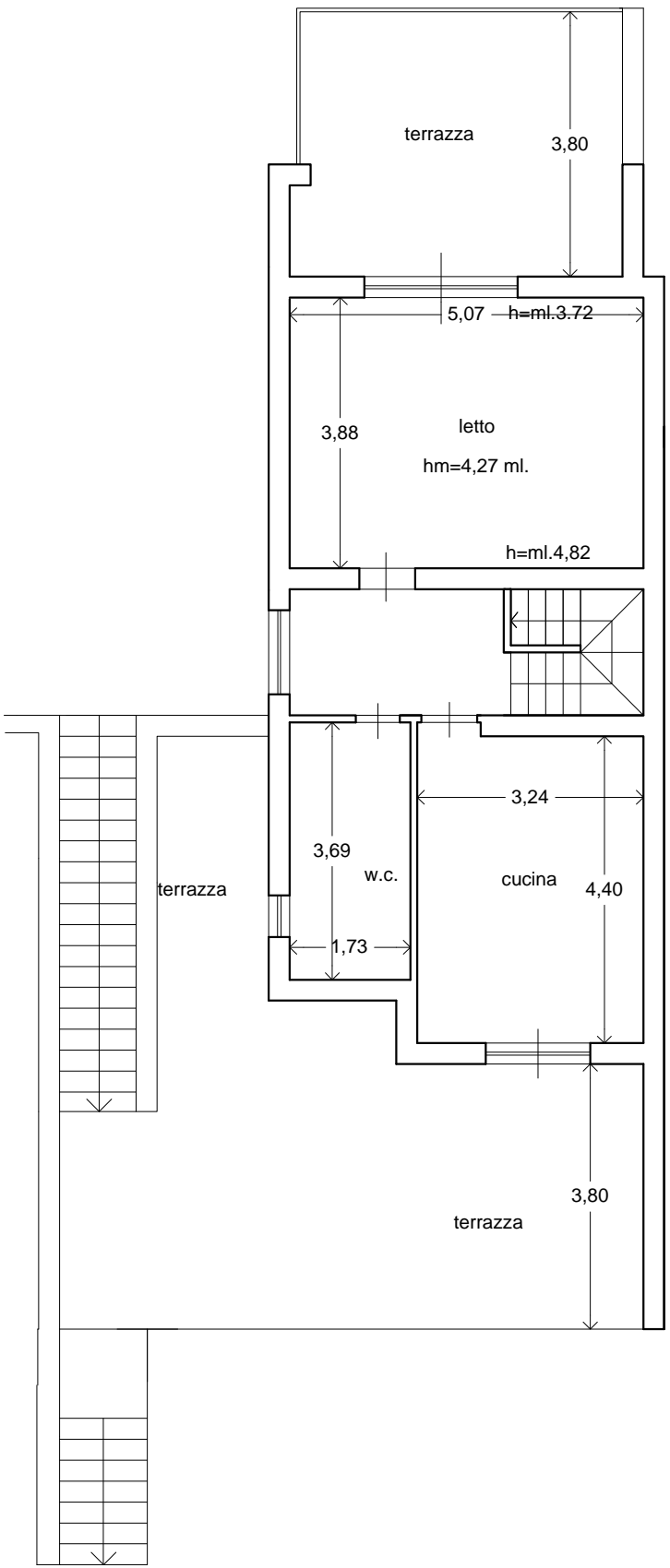

PIANO PRIMO  
H=2,70 m.

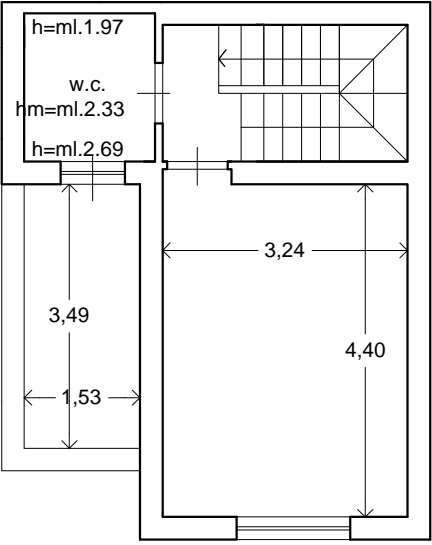

PIANO SECONDO  
H = 2,70 m

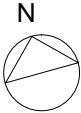

SCALA 1:100





Foto 1 CANCELLO DI INGRESSO  
E PROSPETTO



Foto 2 SPAZI ESTERNI PIANO PRIMO



Foto 3 SPAZI DI COLLEGAMENTO ESTERNI

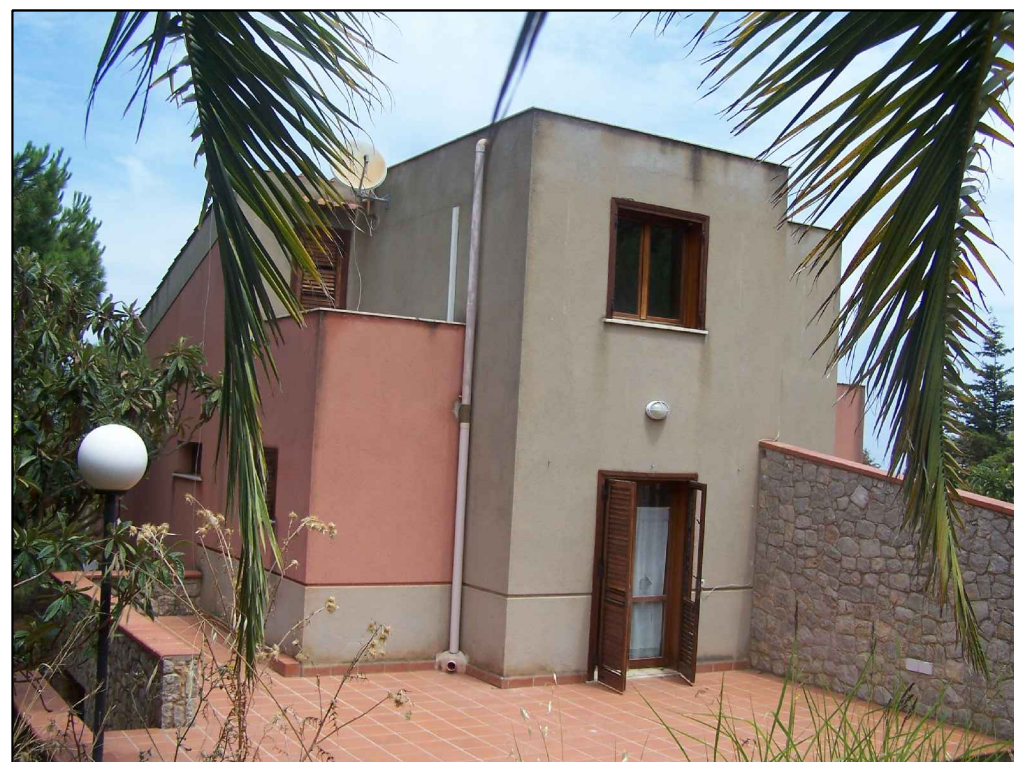

Foto 4 CUCINA AL PIANO PRIMO



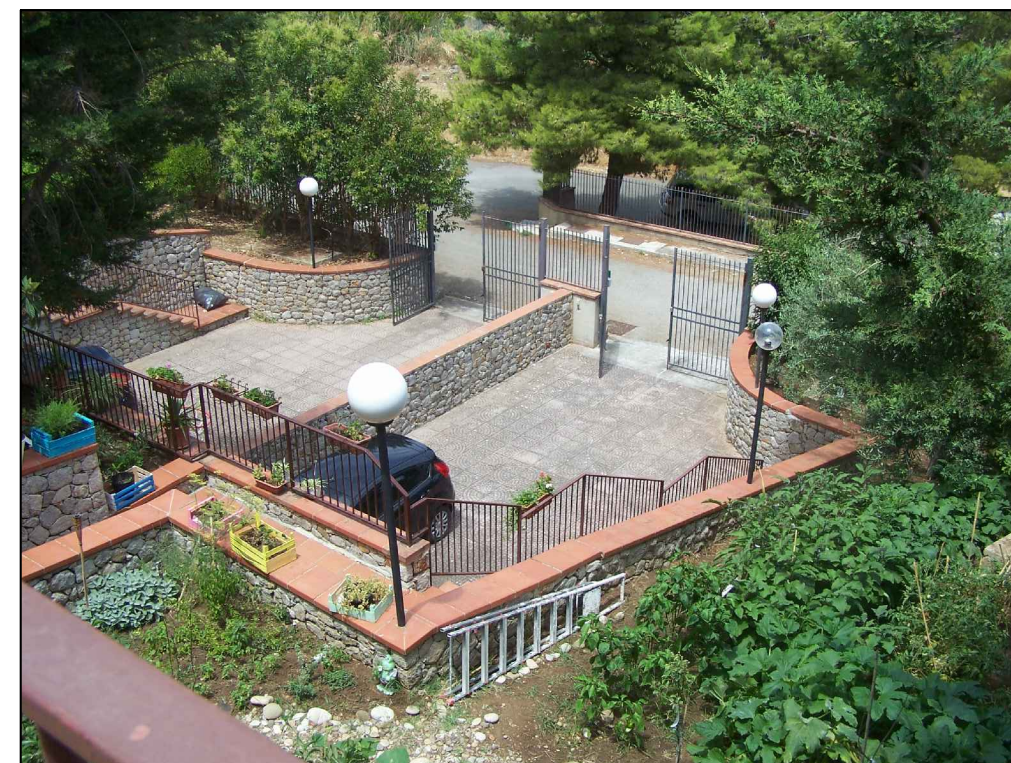

Foto 5 WCBAGNO  
piano primo

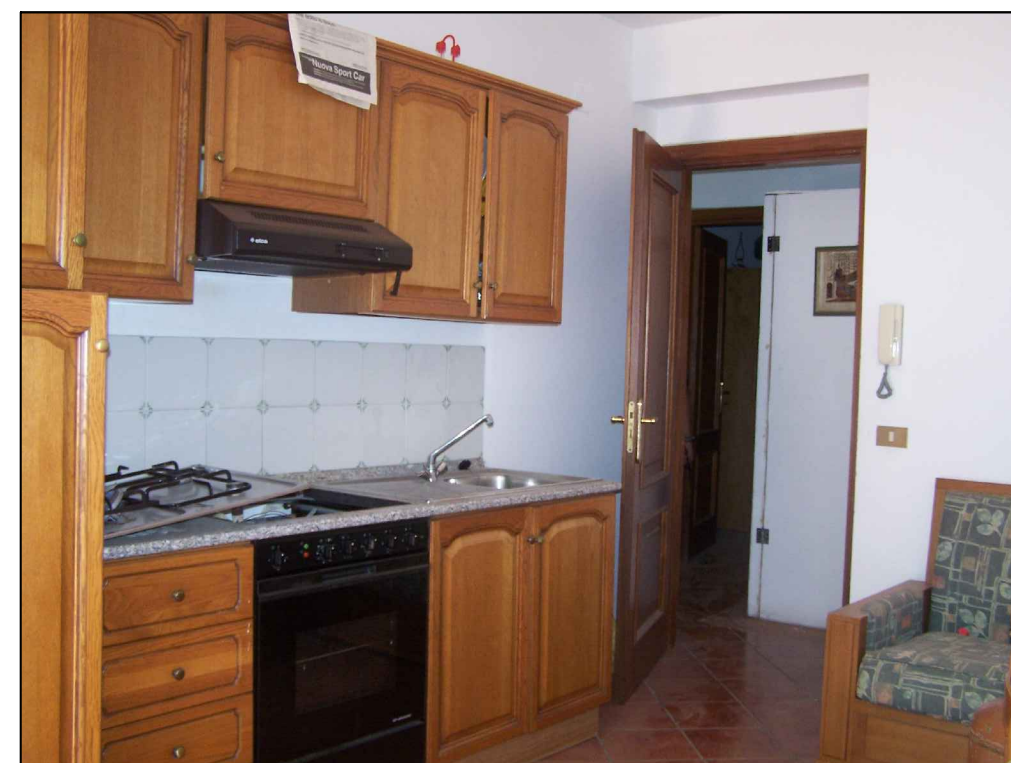

Foto 6 VANO PIANOPRIMO

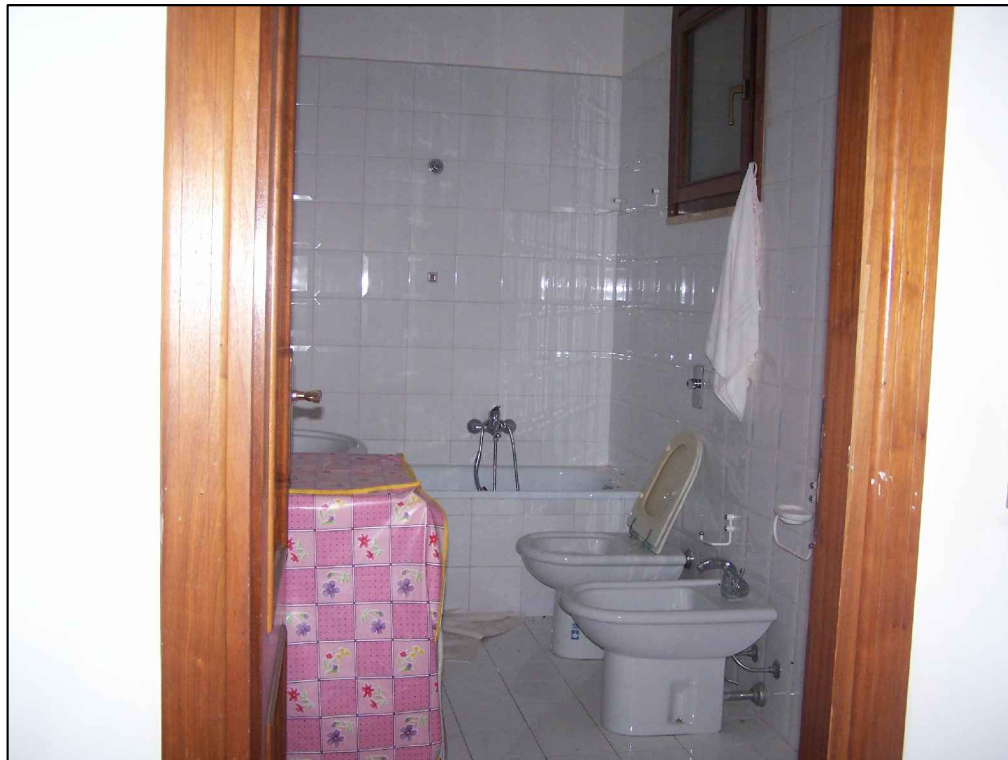

Foto 7VANO PIANO SECONDO



Foto 8 WC PIANO SECONDO





Foto 9 WC A PIANO TERRA

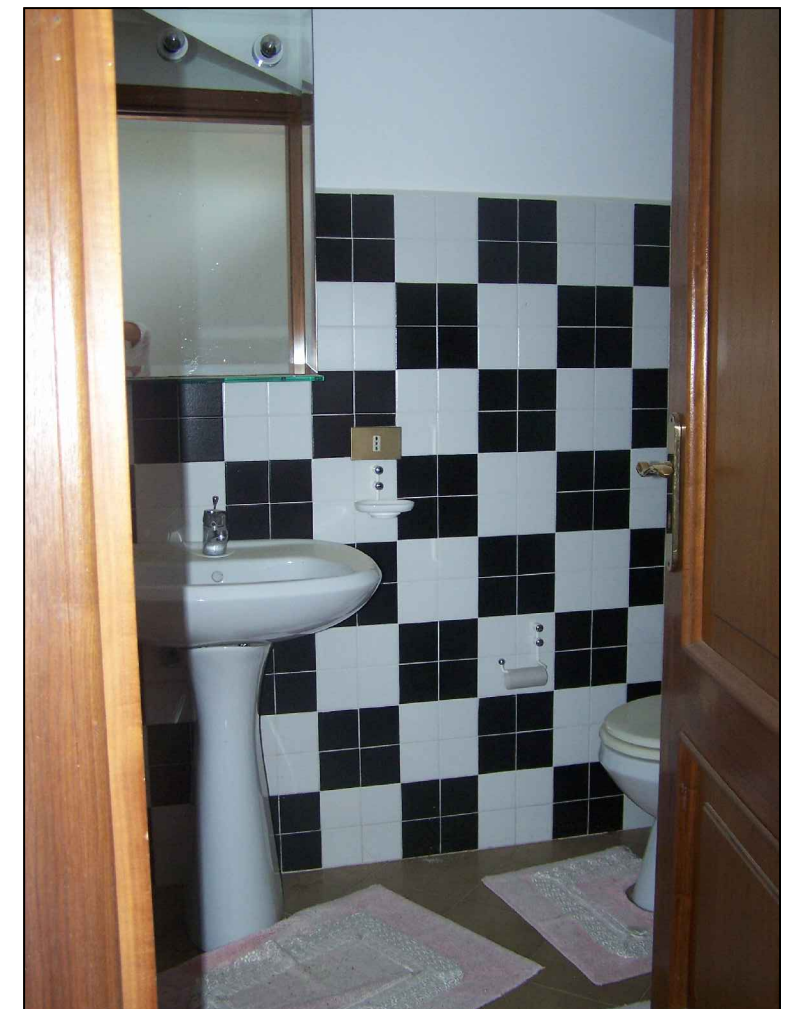

Foto 10 DISIMPEGNO E VANO CON SCALA CHIUSA  
a piano terra

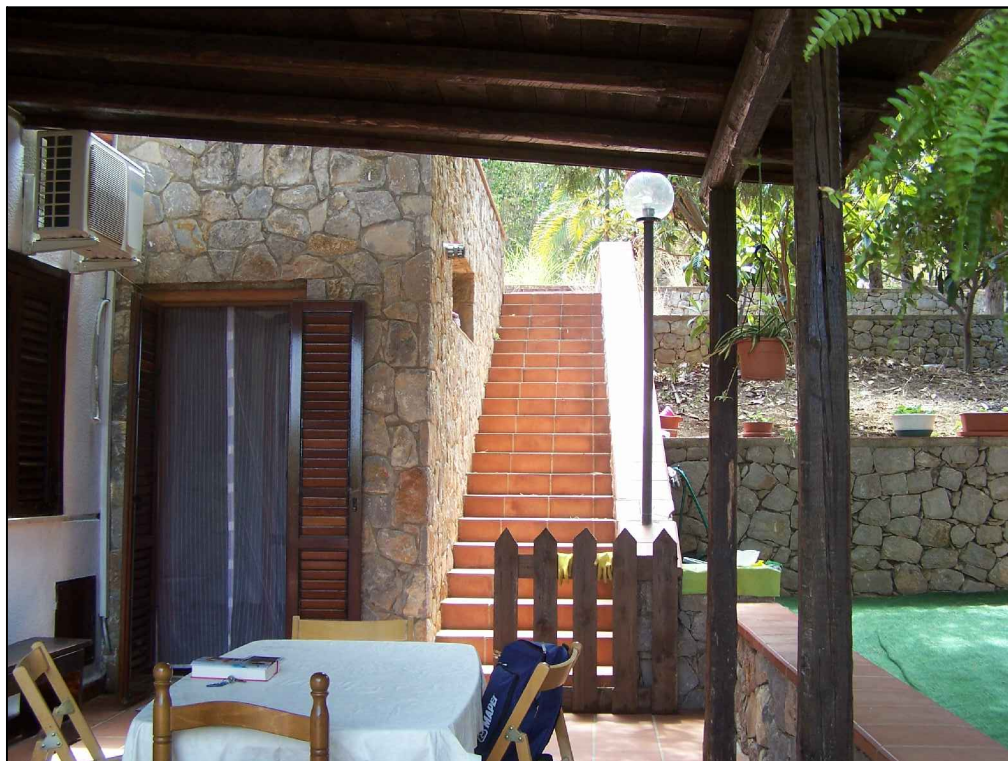

Foto 11 CUCINA A piano terra

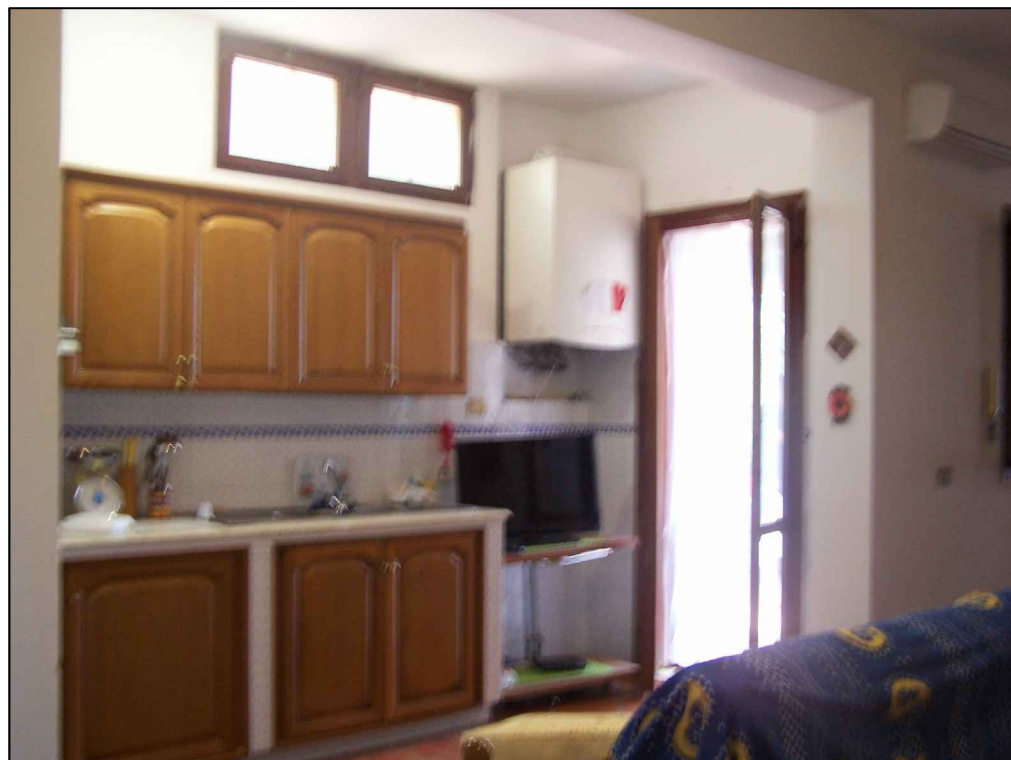
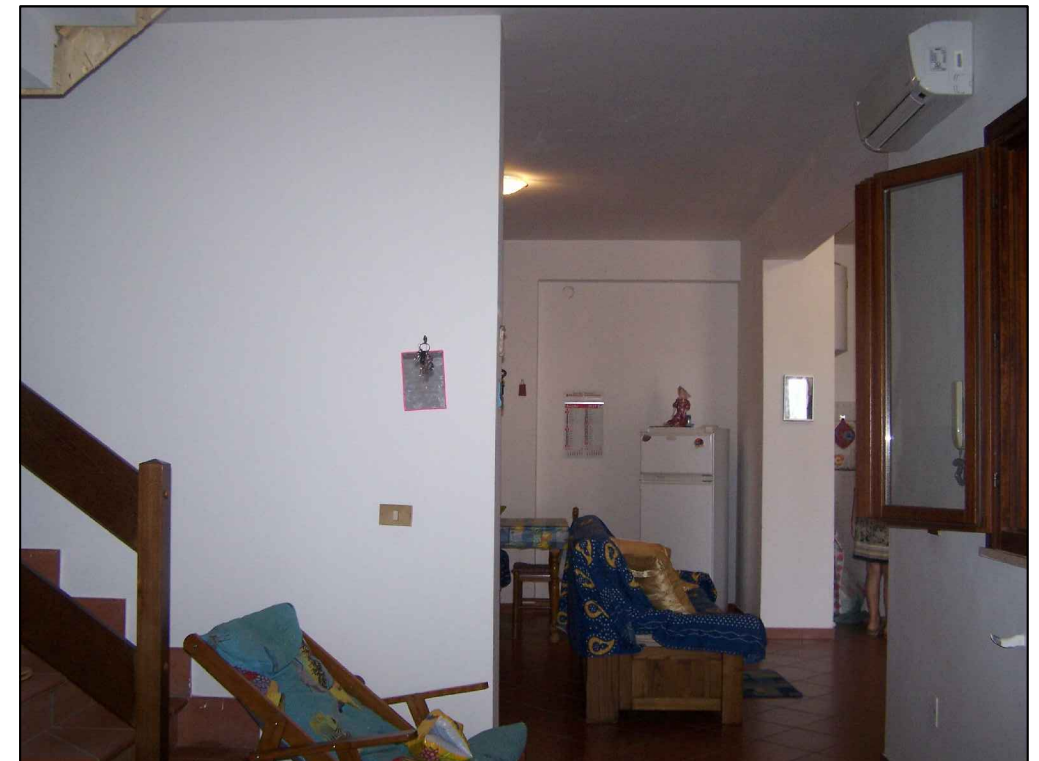
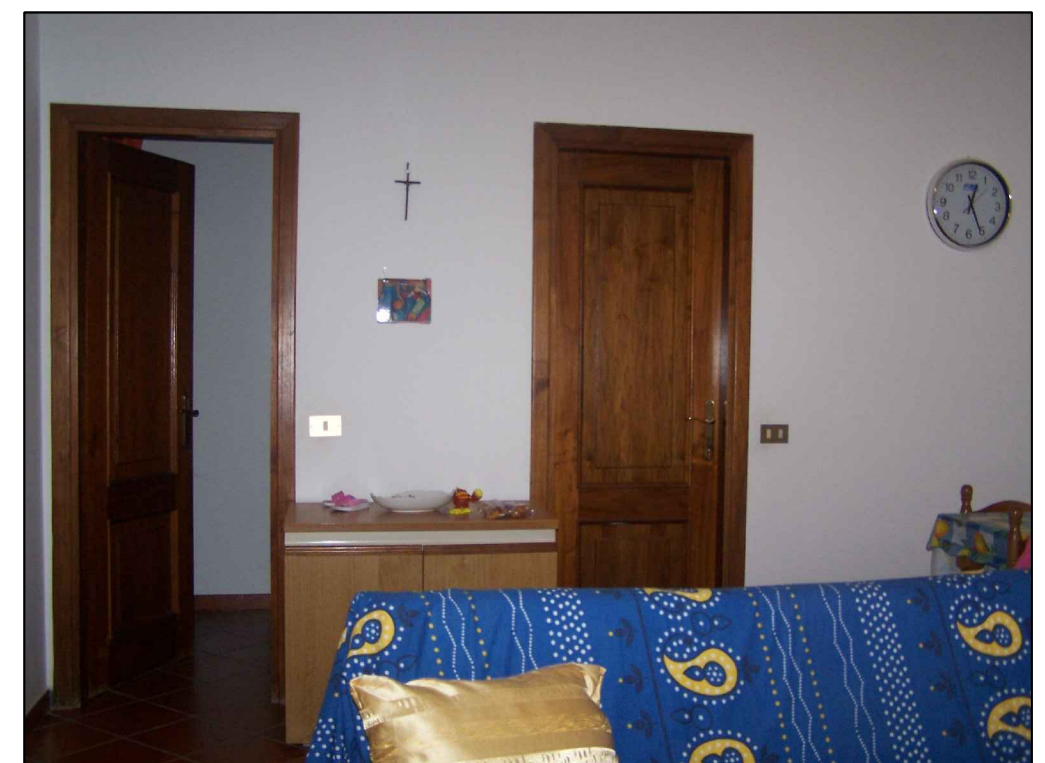

Foto 12 VANO A PIANO TERRA