

MODULARIO
F. r.p. rend. 406



MINISTERO DELLE FINANZE
DIREZIONE GENERALE DEL CATASTO E DEI SS.TT.EE.
CATASTO EDILIZIO URBANO (RDL 13-4-1939, n. 652)

MOD. AN (CEU)

LIRE
400

Planimetria di u.i.u. in Comune di **TRABIA** via **Ca. S. Onofrio** CIV.

*Edificio 37
int. sx*

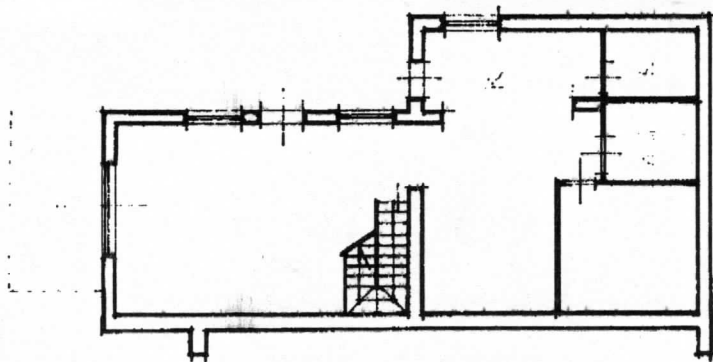

PIANO TERRA

h= 2.80mt.

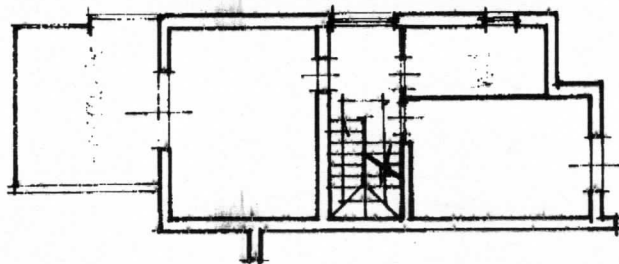

PIANO 1°

h= 2.80mt

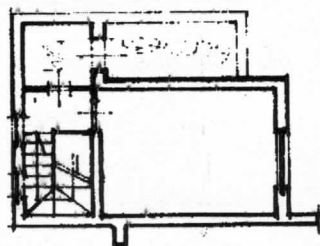

PIANO 2°

h= 2.80mt.

RAPPRESENTAZIONE

SCALA 1:500

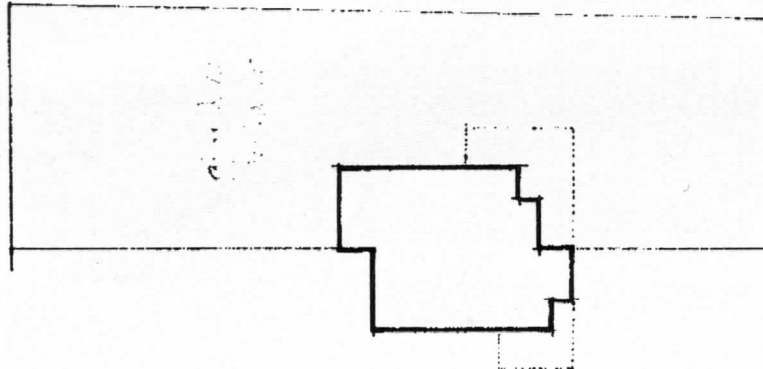

ORIENTAMENTO

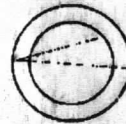

SCALA DI 200

0751486



Dichiarazione di N.C. ☒
Denuncia di variazione ☐

Identificativi catastali
F. 12
n. 1924 s.m. 63-66

Compilata dal
titolo cognome e nome:
Donatello

Iscritto all'albo dei Geometri
della provincia di **Palermo** n. 3490



RISERVATO ALL'UFFICIO

PLANIMETRIA IMMOBILE LOTTO N.35
SITO ALL'INTERNO DELLA VILLETTA
N° 37
FG.12 / PART.LLA1824 / SUB.63-66

PLANIMETRIA GENERALE
scala 1:500

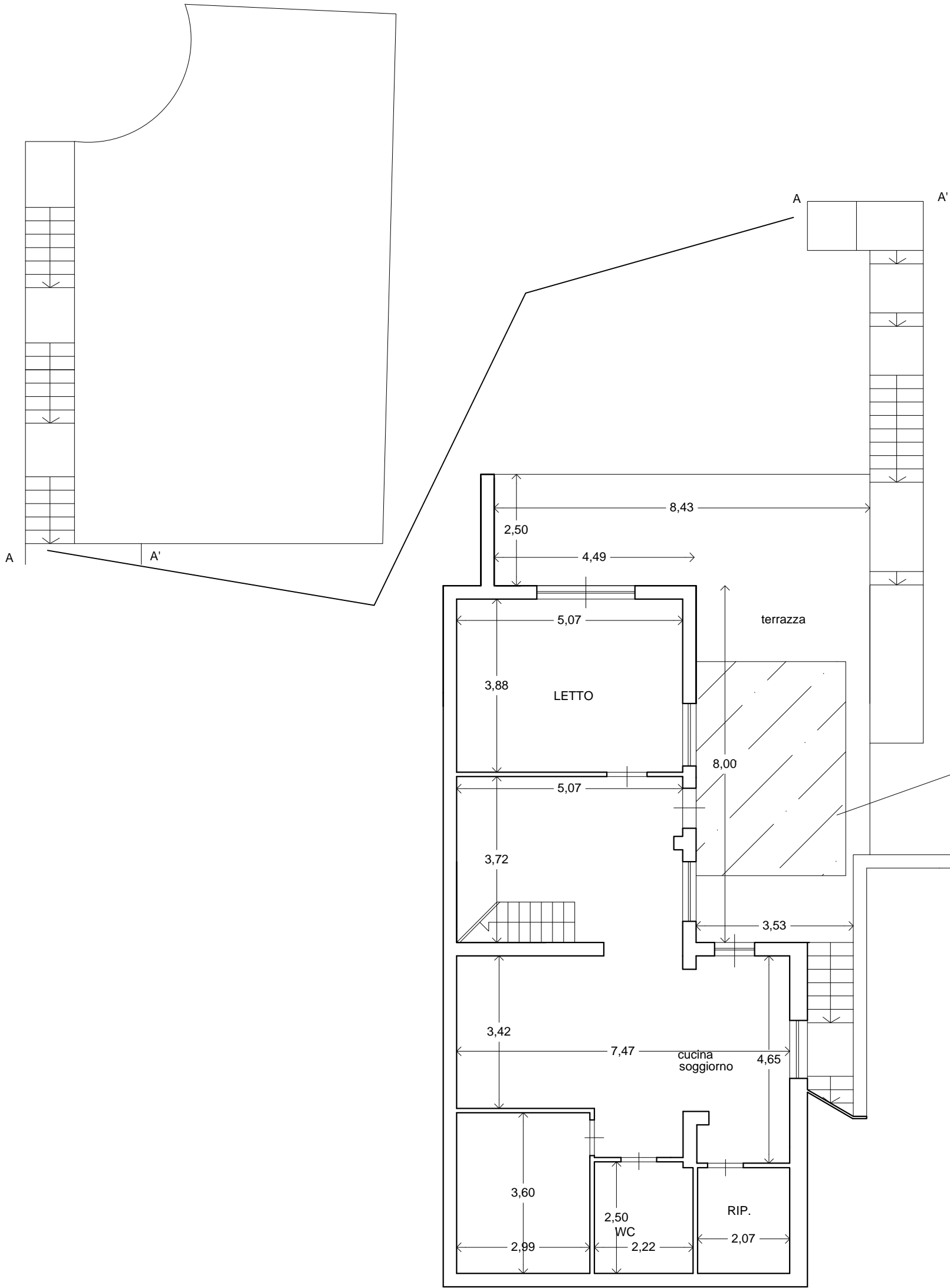
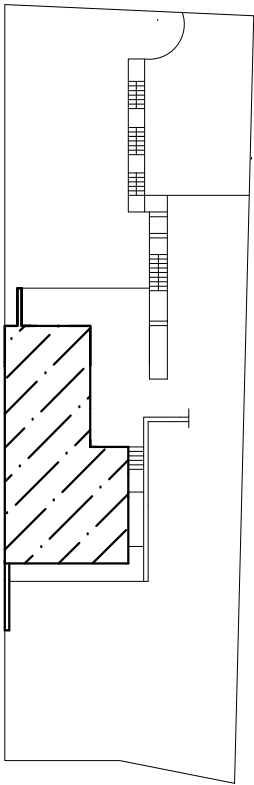

PIANO TERRA
H = 2.90 m

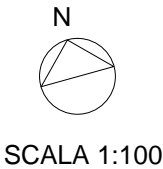

SUPERFICIE COMMERCIALE = SUP. COPERTA
+0.66* sup.con h<2.70+0.33* SUP. BALCONI E
TERRAZZE +
0.10* GIARDINO E SPAZI DI PERTINENZA
ESTERNI
= MQ 106.38+60.65+18.03+(13.30)*0.66
+(51.52+15.67+45.09+5.33)*0.33+ 600,00*0.10 =
MQ 292.64

SUPERFICIE DA SANARE = SUP. UTILE
+SUPERFICIE NON RESIDENZIALE *0,60 =
= MQ 152.11+117.61*0,60=MQ 222.67

PLANIMETRIA IMMOBILE LOTTO N.33
SITO ALL'INTERNO DELLA VILLETTA
N° 36
FG.12 / PART.LLA1824 / SUB.67-70

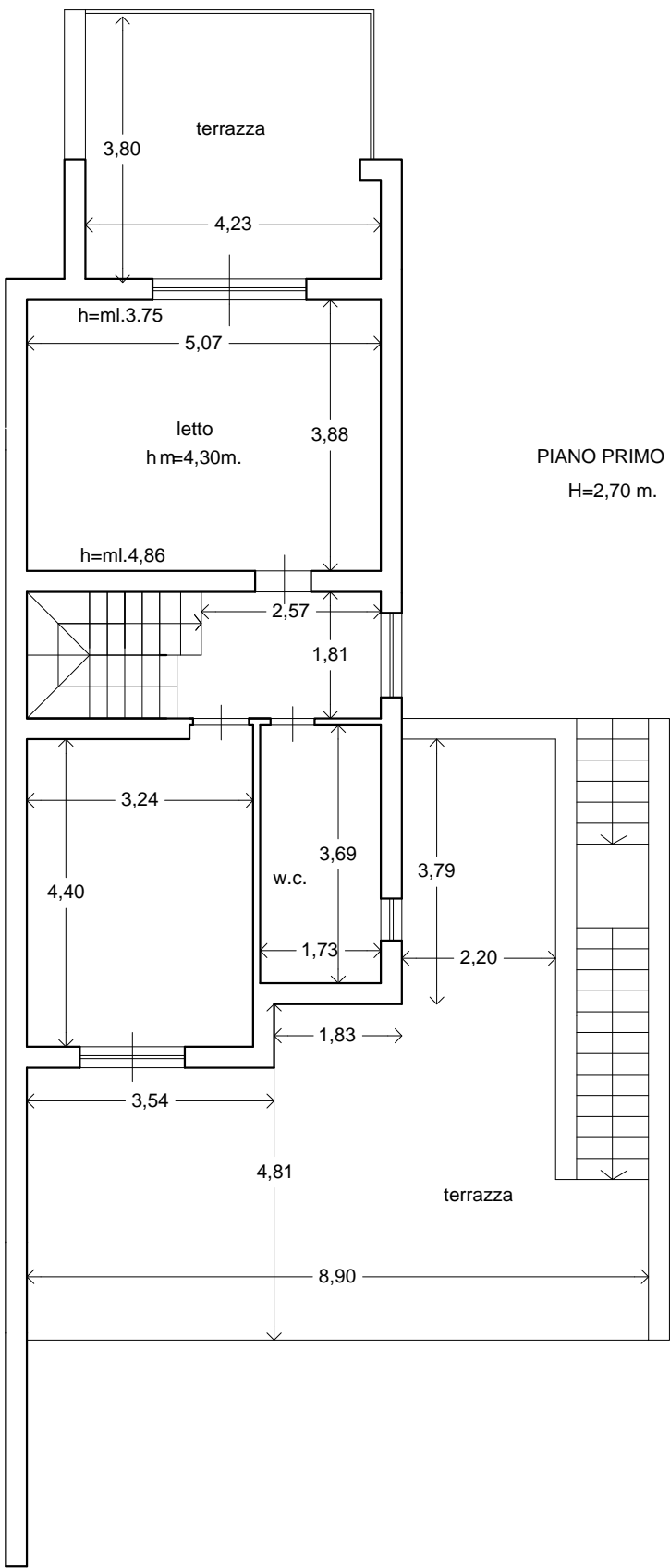

PIANO PRIMO
H=2,70 m.

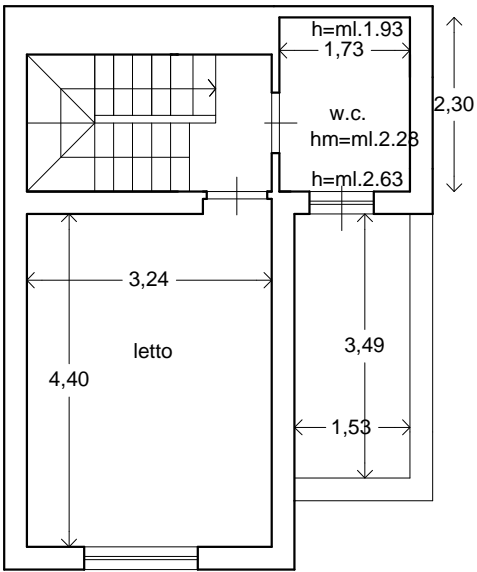

PIANO SECONDO
H = 2,70 m





Foto 1 PROSPETTO



Foto 2 CANCELLO DI INGRESSO E SCALA

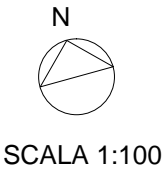

Foto 3 SCALA CHE COLLEGA IL PIANO TERRA A PIANO PRIMO

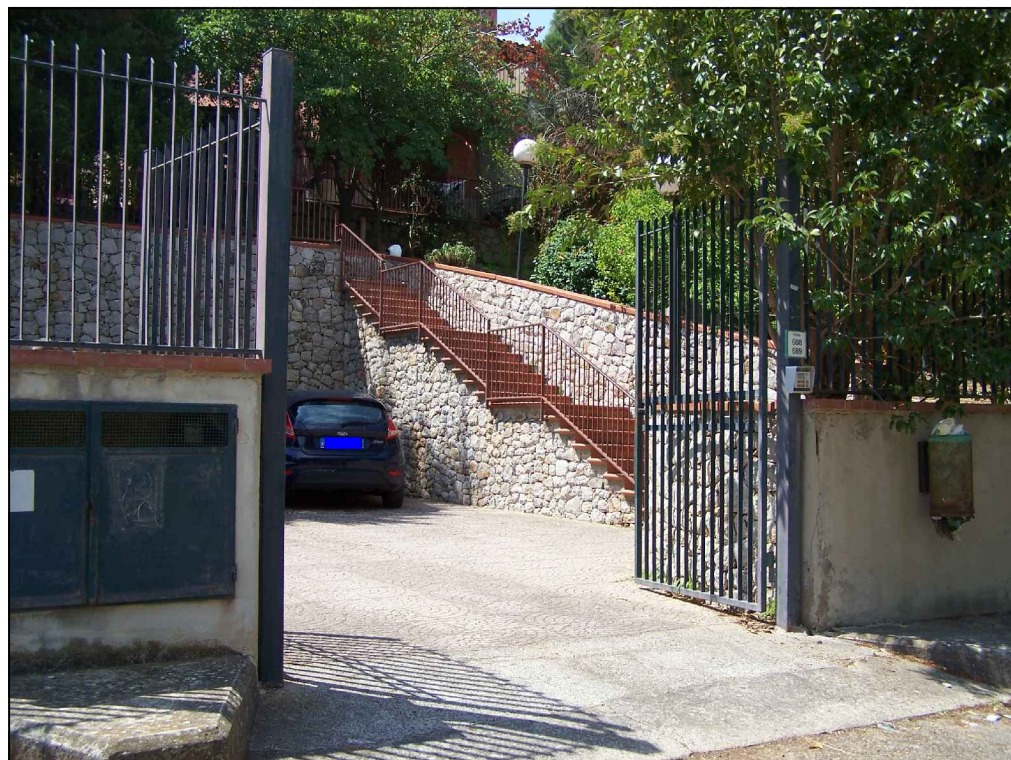

Foto 4 TERRAZZA DI
PIANO PRIMO



Foto 5 WCBAGNO
piano primo

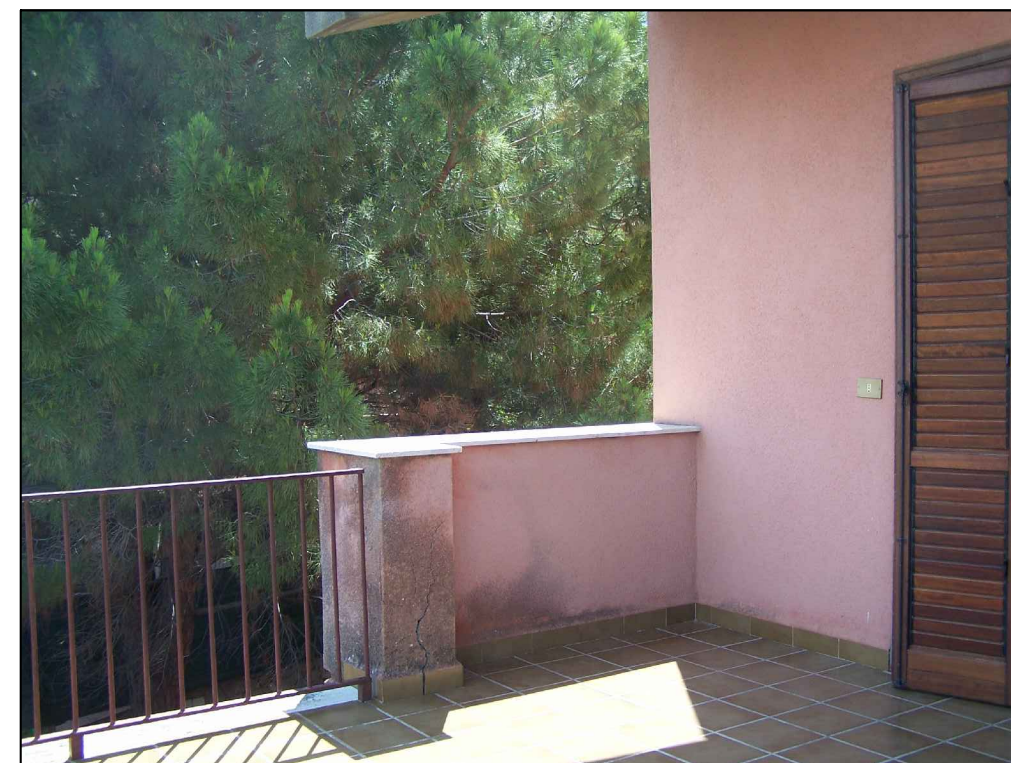

Foto 6 VANO PIANO PRIMO



Foto 7 SCALA CHE CONDUCE AL PIANO SECONDO



Foto 8 WC PIANO SECONDO

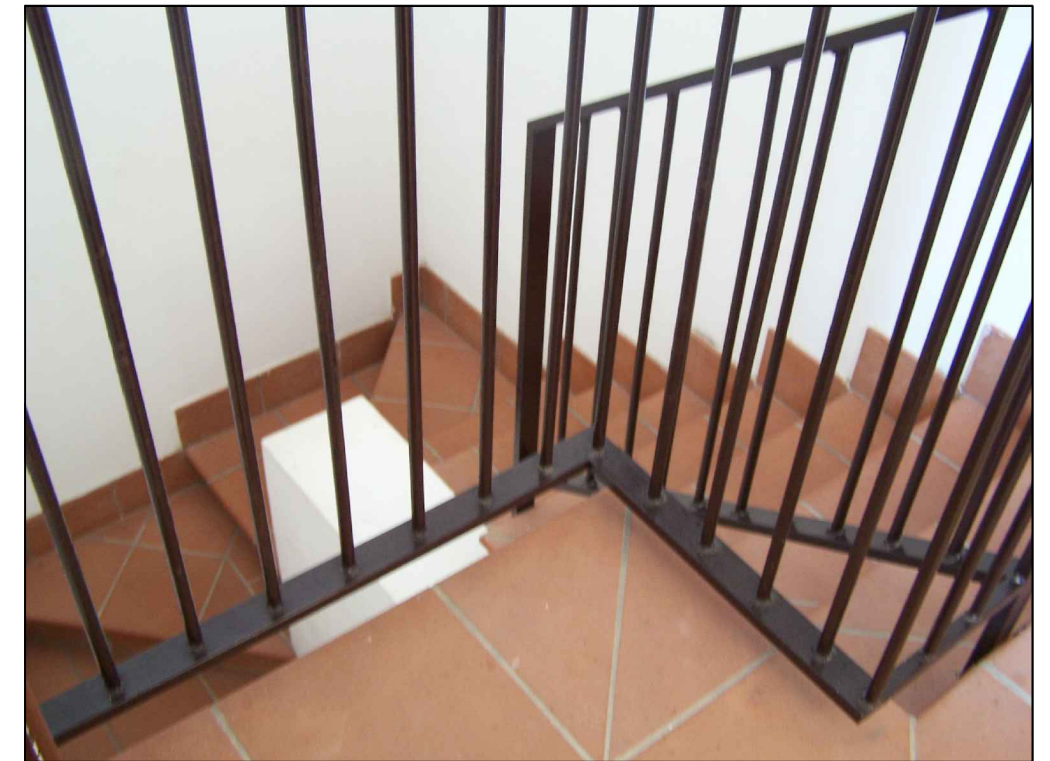

Foto 9 TERRAZZA DI PIANO TERRA

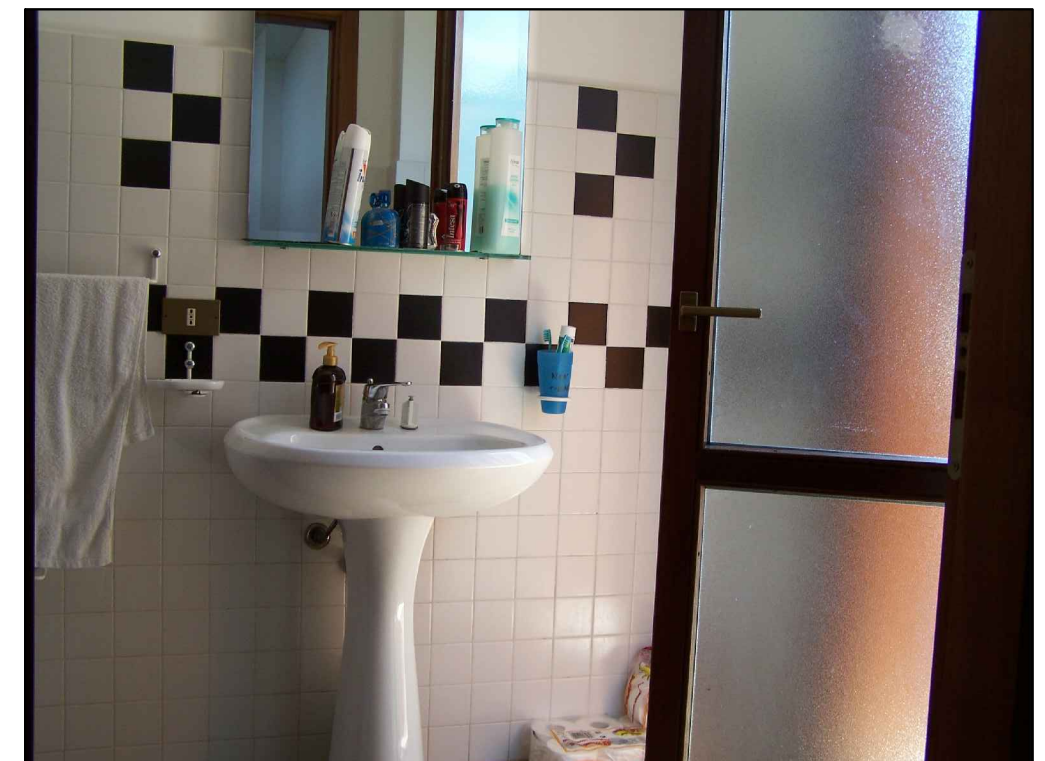

Foto 10 VANO
al piano terra

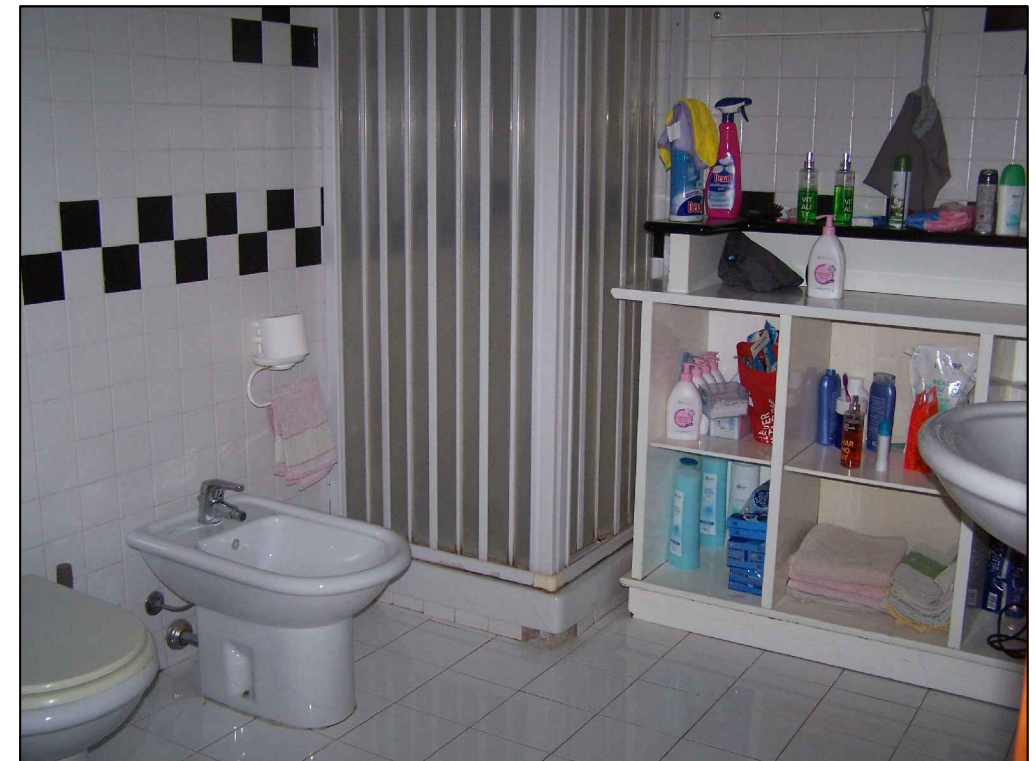

Foto 11 WC DOCCIA A piano terra

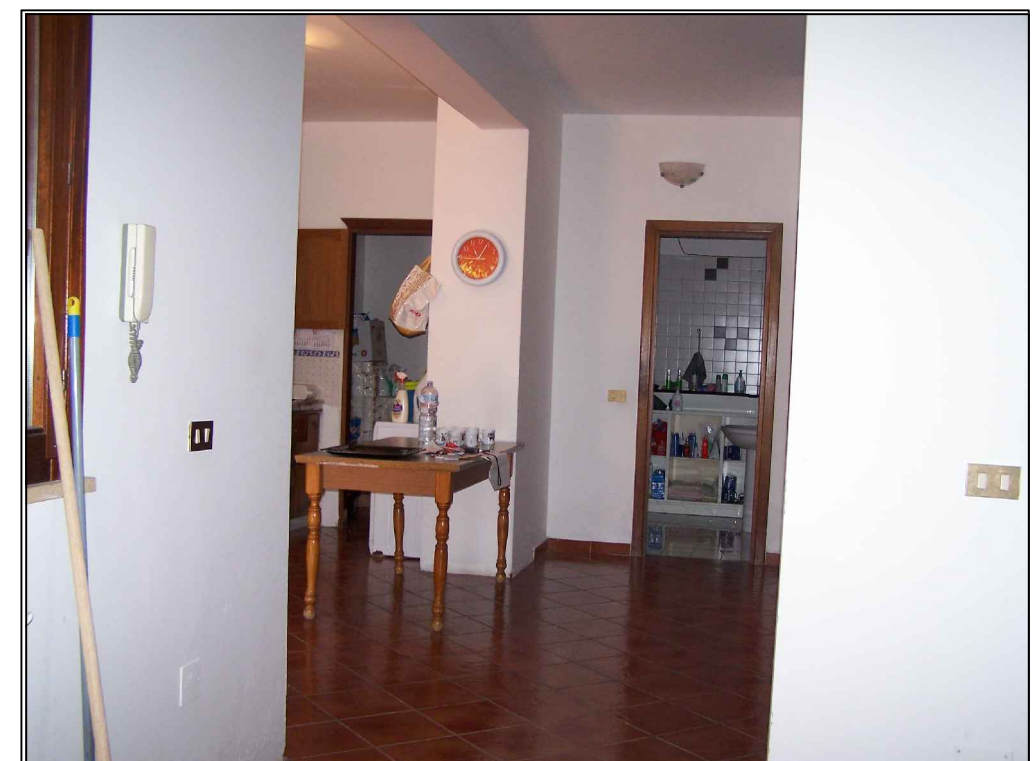

Foto 12 SOGGIORNO A PIANO TERRA