

deno A

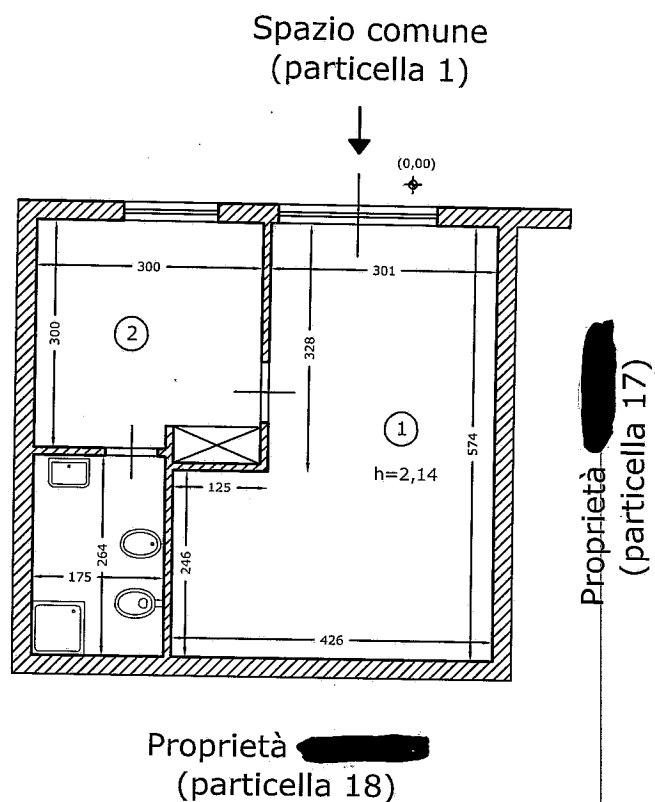

Planimetria cantina (Foglio 8, p.lla 1605, sub 16)
Contrada San Michele
Altavilla Milicia (Palermo)
CORPO "3" - PIANO SEMINTERRATO



scala 1:100

lotto B

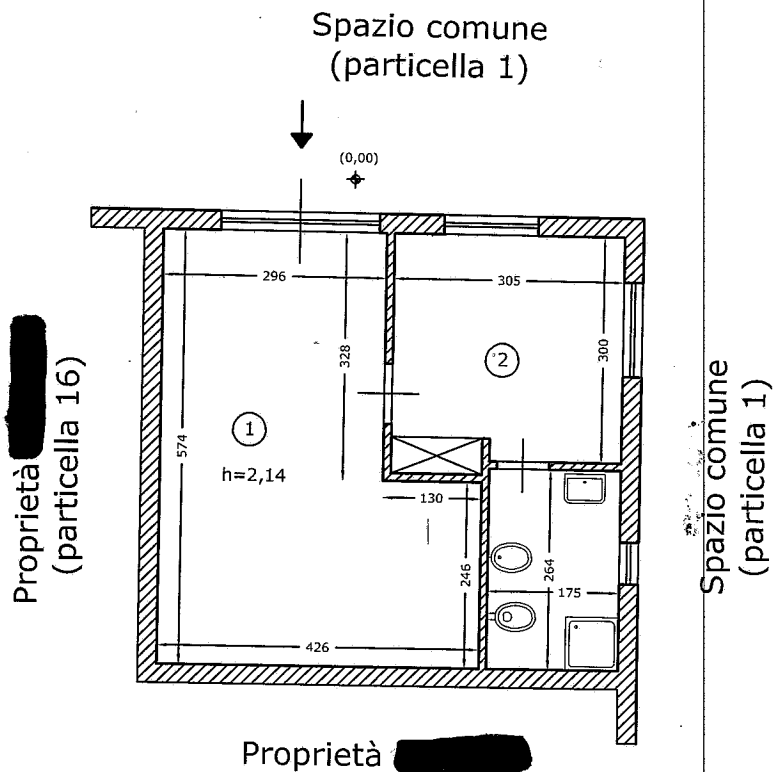

Planimetria cantina (Foglio 8, p.lla 1605, sub 17)

Contrada San Michele

Altavilla Milicia (Palermo)

CORPO "3" - PIANO SEMINTERRATO

scala 1:100



domo e

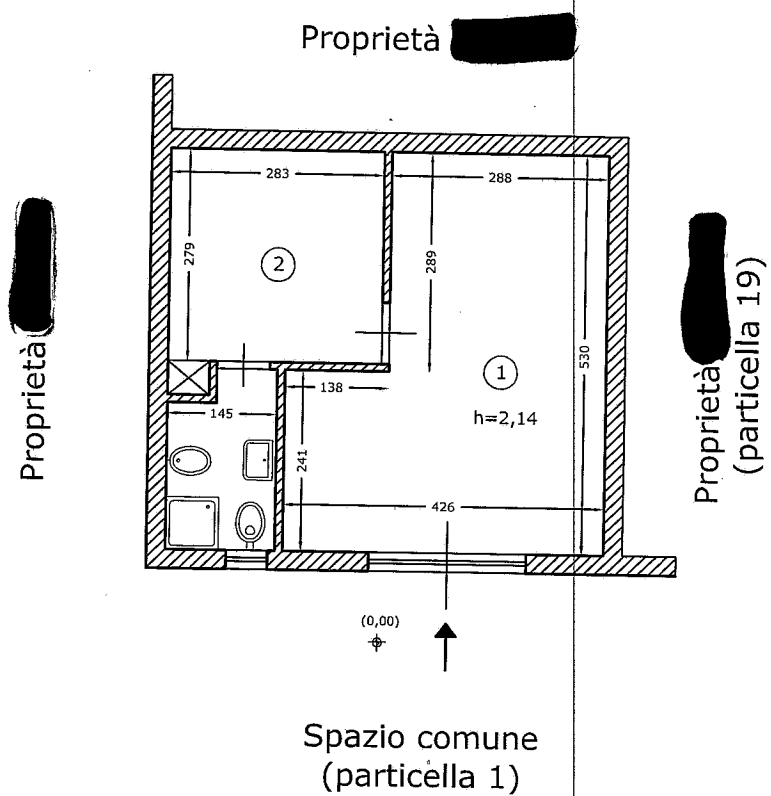

Planimetria cantina (Foglio 8, p.lla 1605, sub 18)
Contrada San Michele
Altavilla Milicia (Palermo)
CORPO "3" - PIANO SEMINTERRATO



scala 1:100

Lotto E

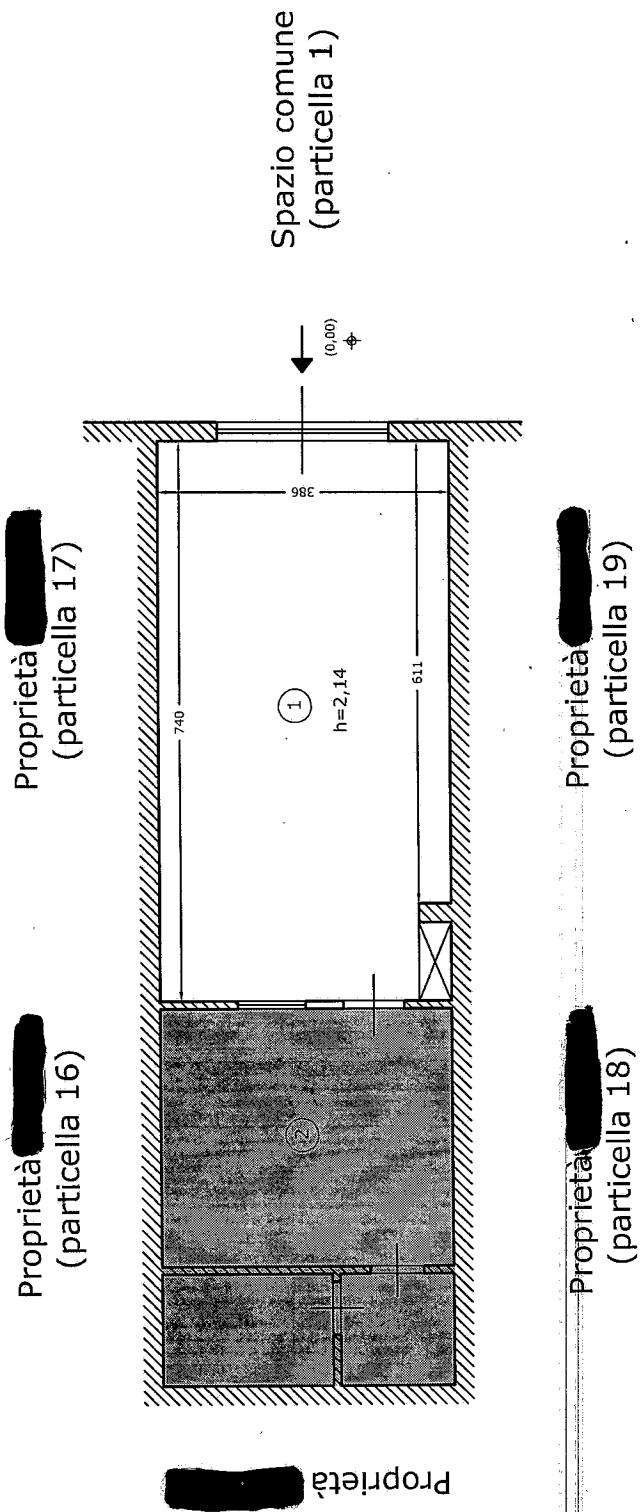

Planimetria ufficio
Contrada San Michele
Altavilla Milicia (Palermo)
CORPO "3" - PIANO SEMINTERRATO

N

scala 1:100

■ Zona non rilevata

lotto 2

Proprietà [redacted] (particella 15)

Proprietà [redacted] (particella 15)

Proprietà [redacted] (particella 25)

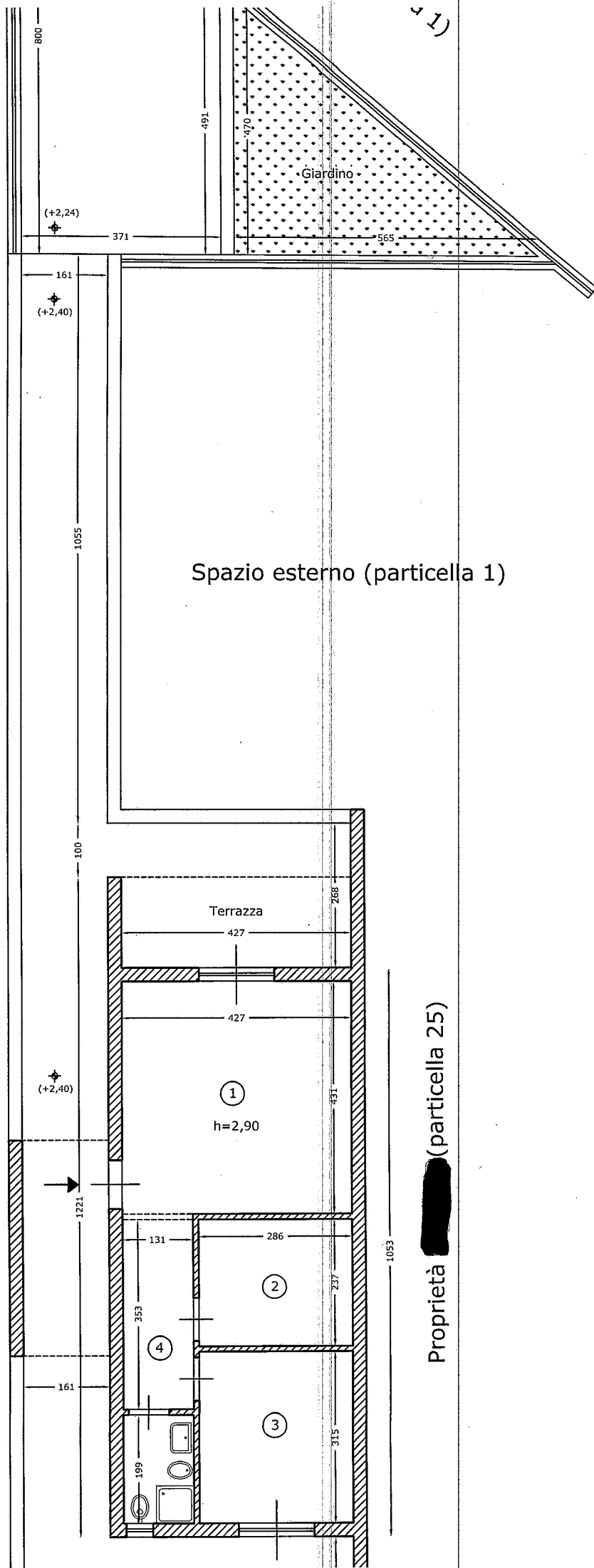

Planimetria appartamento (Foglio 8, p.la 1605, sub 6-24)
Contrada San Michele
Altavilla Milicia (Palermo)
CORPO "3" - PIANO TERRA
scala 1:100

dotto m

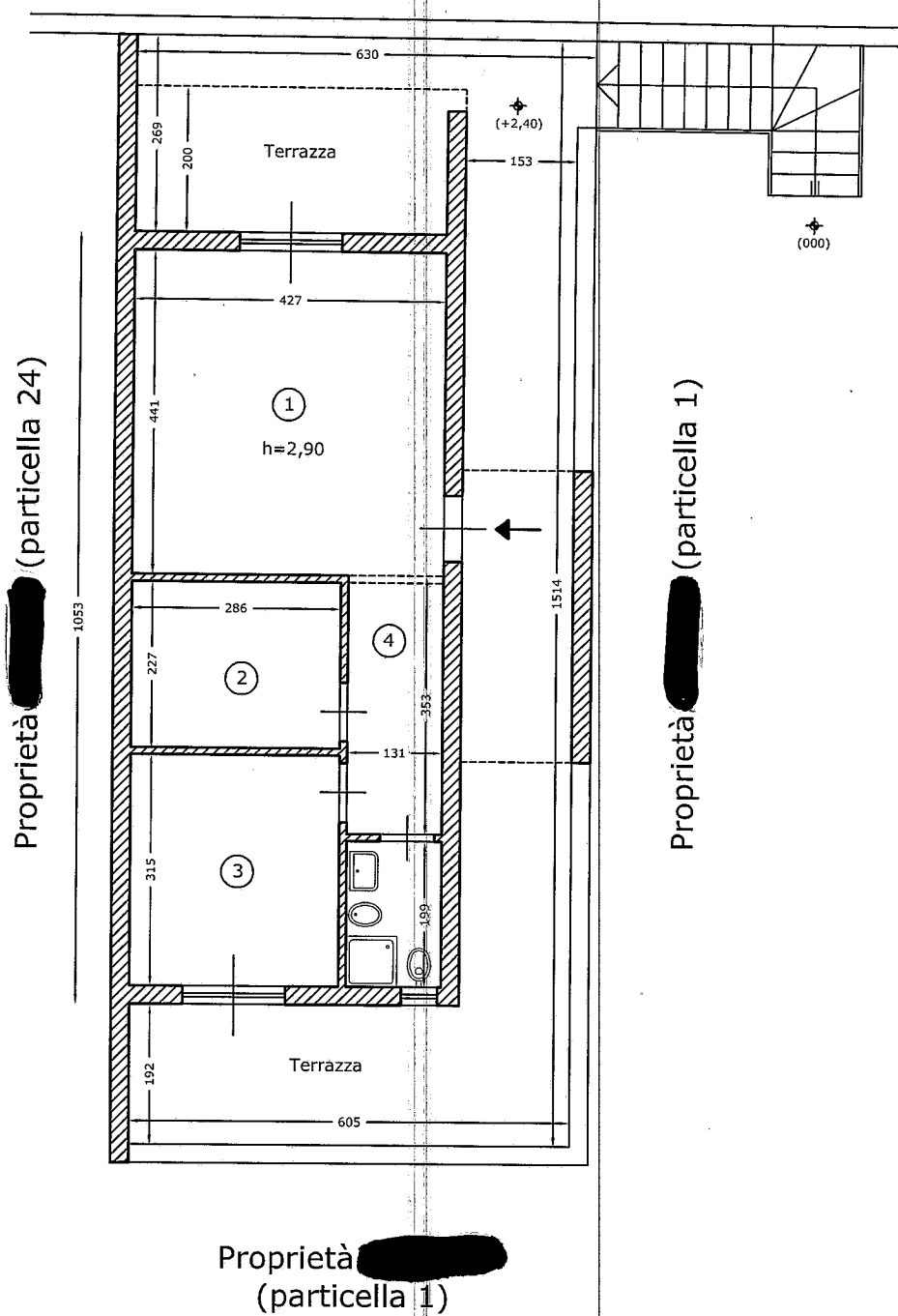

Planimetria appartamento (Foglio 8, p.lla 1605, sub 25)
Contrada San Michele
Altavilla Milicia (Palermo)
CORPO "3" - PIANO TERRA

scala 1:100



Lotto N

Proprietà [redacted]
(particella 2)

erno
a 1)

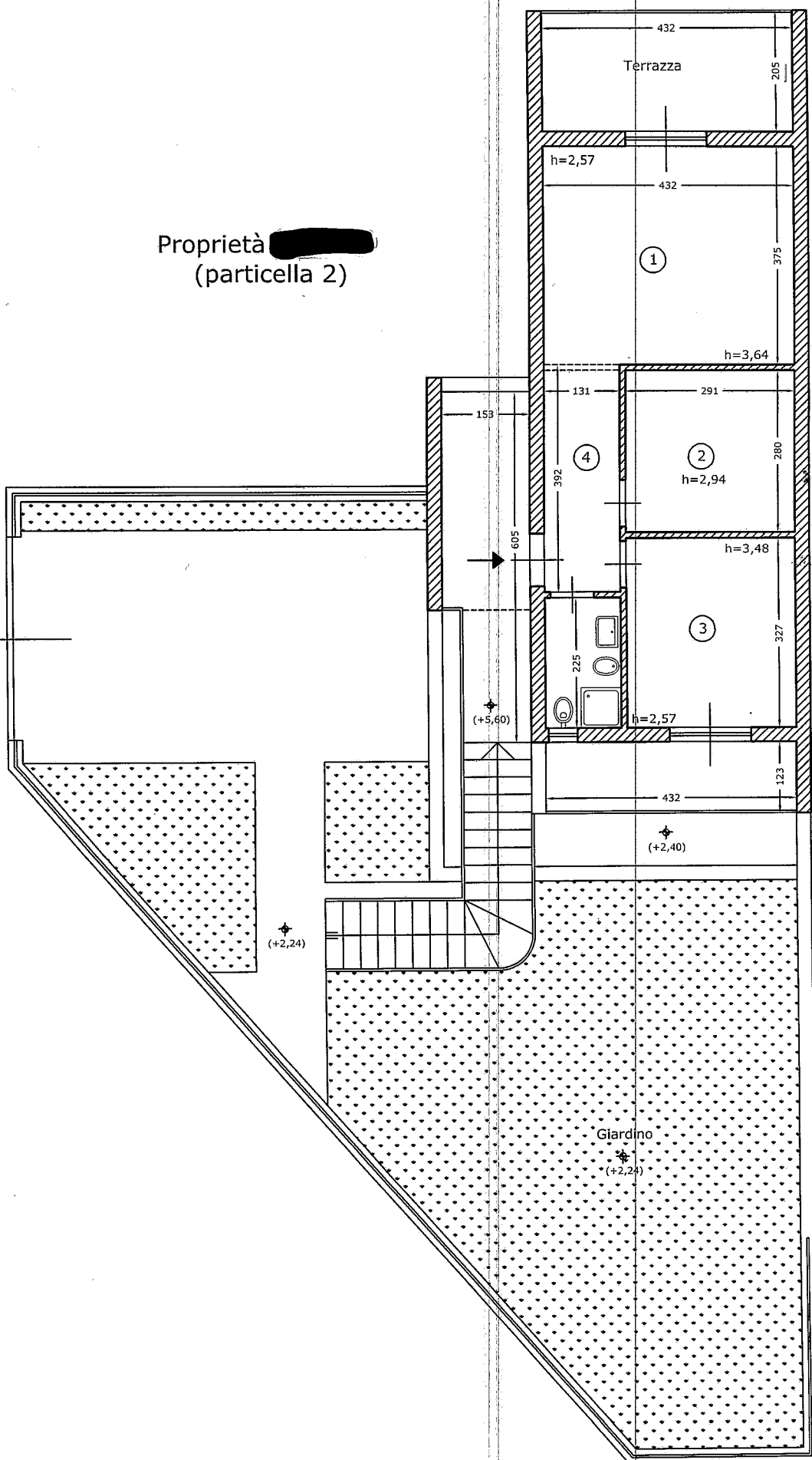

Proprietà [redacted] (particella 21)

Proprietà [redacted] (particella 8)

Lotto Q

Proprietà [redacted] (particella 9)

Proprietà [redacted] (p[redacted])

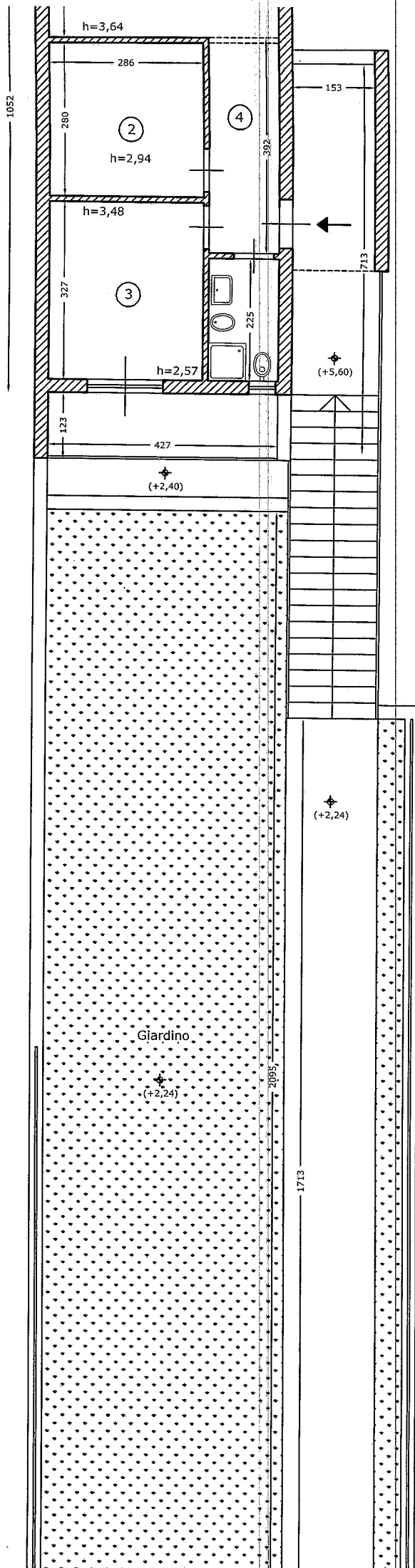

Proprietà [redacted] (particella 11)

Proprietà [redacted] (p[redacted])

Planimetria appartamento (Foglio 8, p.la 1605, sub 10-23)

Contrada San Michele

N

Lotto R

Proprietà (partice

Proprietà (particella 10)

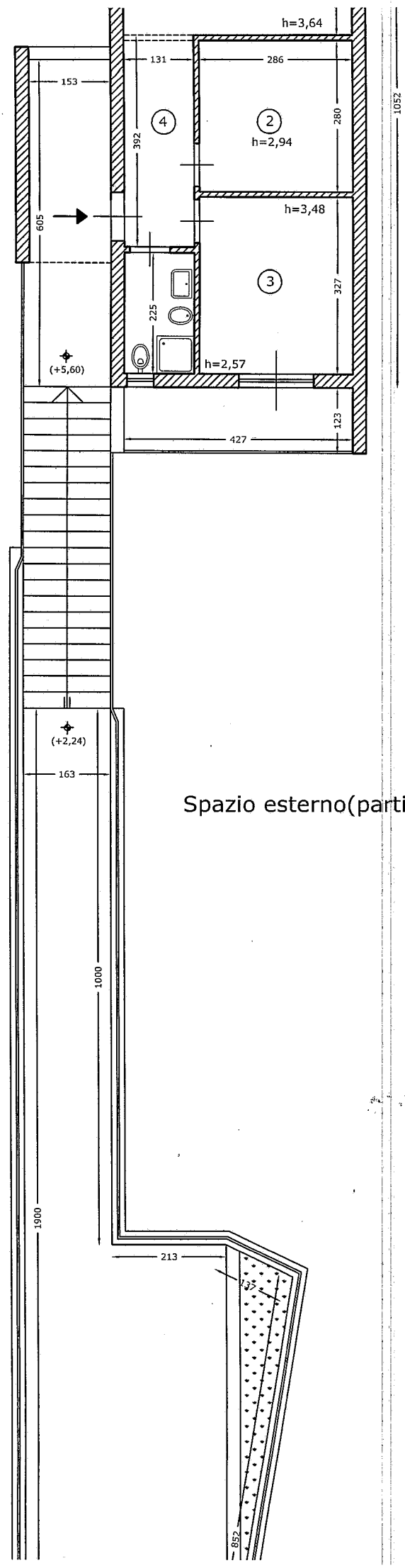

Proprietà (partice

Planimetria appartamento (Foglio 8, p.Ila 1605, sub 11-26)
Contrada San Michele
Altavilla Milicia (Palermo)
CORPO "3" - PIANO PRIMO

scala 1:100

N

dato S

Proprietà [redacted] (particella 26)

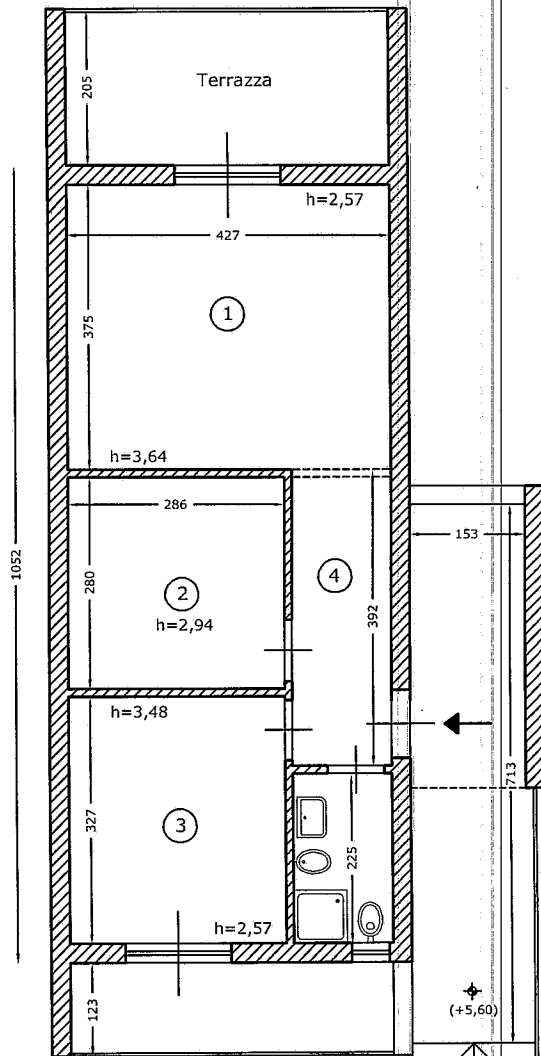

Spazio esterno (particella 1)

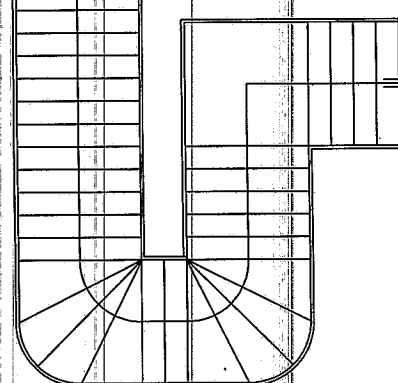

(000)

Planimetria appartamento (Foglio 8, p.lla 1605, sub 27)
Contrada San Michele
Altavilla Milicia (Palermo)
CORPO "3" - PIANO PRIMO

scala 1:100

