

Agenzia del Territorio
CATASTO FABBRICATI
Ufficio Provinciale di
Palermo

Dichiarazione protocollo n. PA0051002 del 31/01/2008

Planimetria di u.i.u. in Comune di Bagheria

Vicolo Ii Puleo

civ. 35

Identificativi Catastali:

Sezione:

Foglio: MU

Particella: 690

Subalterno: 3

Compilata da:

Virzi' Antonio

Iscritto all'albo:

Geometri

Prov. Palermo

N. 3767

Scheda n. 1

Scala 1:200

Piano Terra

Hm= ml. 2,70

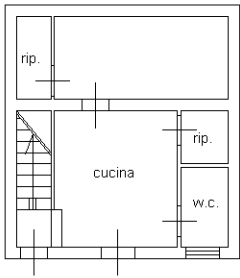

vicolo II Puleo

Piano Primo

H= ml. 3,10

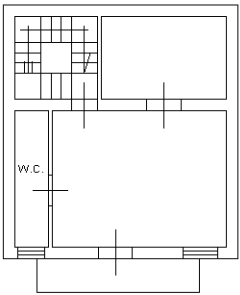

Piano Secondo

Hm= ml. 2,70

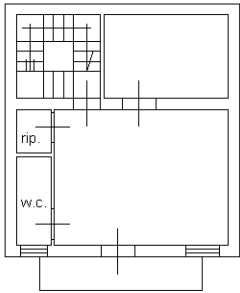

Piano Terzo

H= ml. 3,10

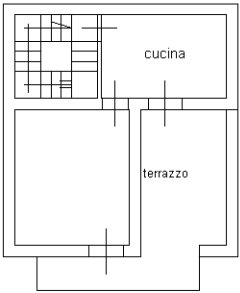

Piano Quarto

H= ml. 3,10

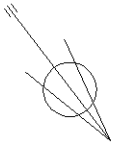
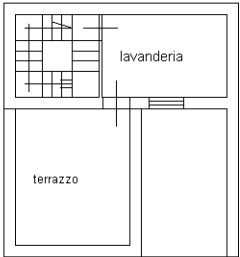

Ultima planimetria in atti