

IMMOBILE LOTTO A *

U.i. in Palermo via Perpignano 310, piano terra C.d.F. fg. 52, p.lla 375 subb 2-3

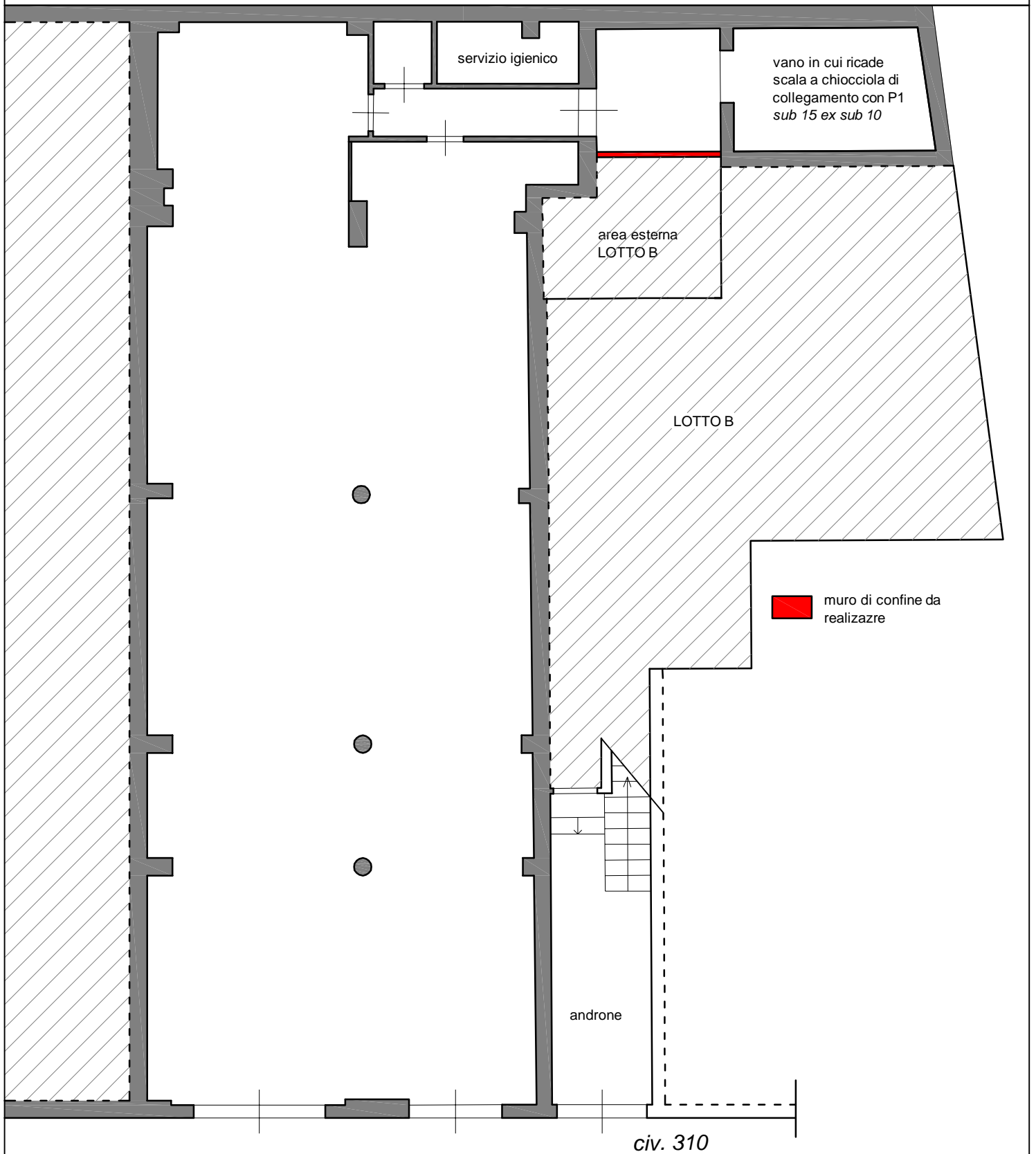

VIA PERPIGNANO

civ. 310

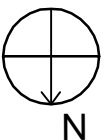

* Planimetria redatta sulla base di quella elaborata dal precedente CTU con inserimento della pertinenza del pozzo luce

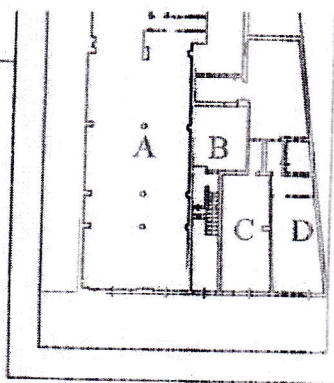
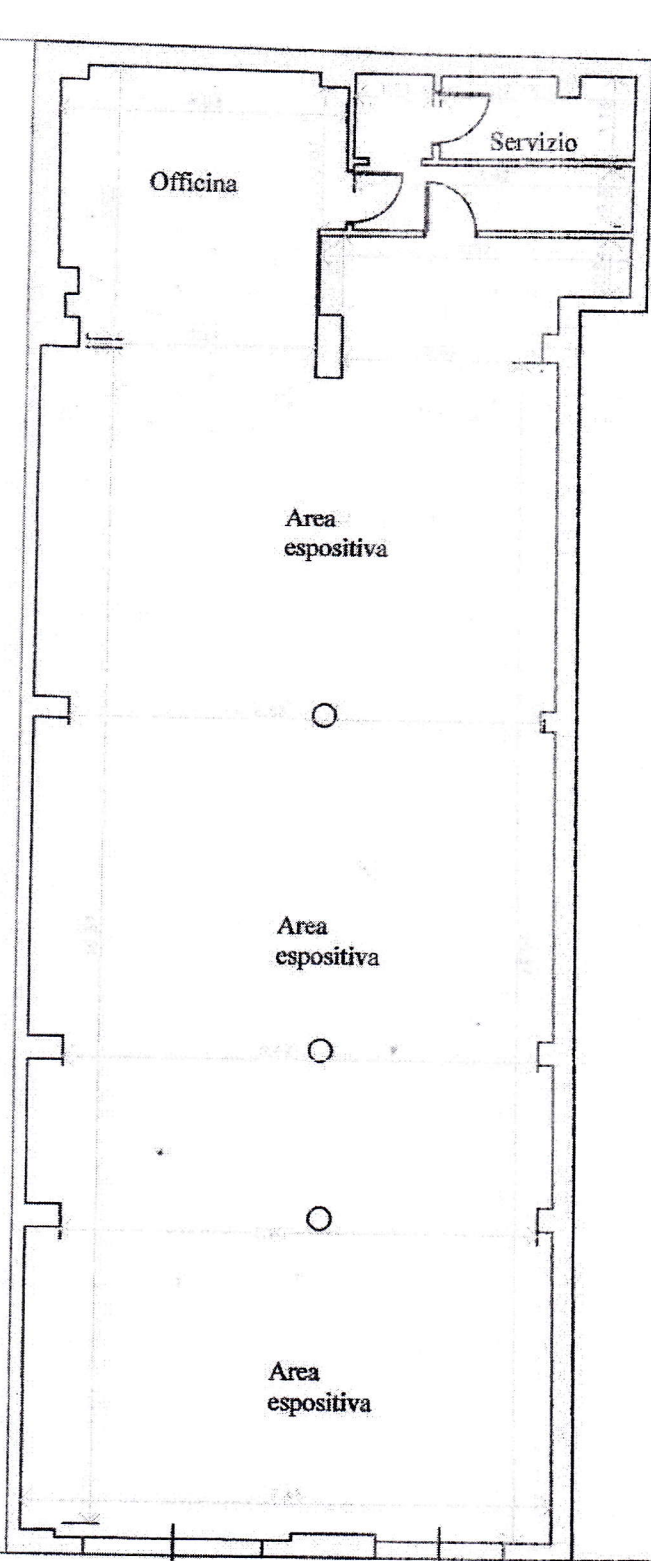

via Perpignano



Immobile A <i>Rilievo grafico</i>	<i>scala 1:100</i>
---	--------------------